



Government of South Australia

Department for Housing  
and Urban Development

## APPLICATION ON NOTIFICATION – ESSENTIAL INFRASTRUCTURE

<b>Type of development:</b>	Section 130 – Essential Infrastructure
<b>Development Number:</b>	26008387
<b>Applicant:</b>	ElectraNet Pty Ltd
<b>Nature of Development:</b>	Expansion of the existing Emeroo Substation
<b>Subject Land:</b>	Maybank Road, Emeroo (with public road access via the Warnertown Road); Allotment 99, FP163829: CT 6317/71
<b>P&amp;D Code Version:</b>	Version 2026.8 dated 30 April 2026
<b>Zone / Sub Zone:</b>	Remote Areas Zone
<b>Contact Officer:</b>	Simon Neldner
<b>Phone Number:</b>	08 7133 2376
<b>Consultation Start Date:</b>	21 May 2026
<b>Consultation Close Date:</b>	19 June 2026
<p><b>During the notification period, the application documentation can be viewed on the SA Planning Portal: <a href="https://plan.sa.gov.au/en/state_developments">https://plan.sa.gov.au/en/state_developments</a>.</b></p>	

Written representations must be received by the close date (indicated above) and can either be made online (via the submission form on the Plan SA website) posted, hand-delivered, or emailed to the State Commission Assessment Panel (SCAP).

**Any representations received after the close date will not be considered.**

Postal Address:

Senior Governance Officer  
State Commission Assessment Panel  
GPO Box 1815  
ADELAIDE SA 5001

Street Address:

Planning and Land Use Services  
Level 9, 83 Pirie Street  
ADELAIDE SA 5001

\*\*Please call 1800 752 664 (Plan SA Help desk) beforehand to confirm access and visitation arrangements.

Email Address: [spreps@sa.gov.au](mailto:spreps@sa.gov.au)



## **PLANNING, DEVELOPMENT AND INFRASTRUCTURE ACT 2016**

### **SECTION 130 – ESSENTIAL INFRASTRUCTURE**

#### **NOTICE OF APPLICATION FOR APPROVAL TO DEVELOPMENT**

Notice is hereby given that an application has been made by **ElectraNet Pty Ltd** (being for the purposes of essential infrastructure) for approval to undertake the expansion of the existing ElectraNet Emeroo Substation.  
**Development Number: 26008387**

The proposed development involves the expansion of the existing substation to allow for the installation of new electricity infrastructure within the substation.

The subject land is located at Maybank Road, Emeroo (with public road access achieved via the Warnertown Road); being Allotment 99, FP163829: CT Volume 6317 Folio 71. The existing substation is sited adjacent to the Bungala Solar Farm which is located approximately 10 kilometres to the north-east of Port Augusta.

The development site is located within the Remote Areas Zone of the Planning and Design Code (Version 2026.8 dated 30 April 2026).

A copy of the development application is available for download from the PlanSA website at [https://plan.sa.gov.au/en/state\\_developments](https://plan.sa.gov.au/en/state_developments) and can also be viewed in person at Planning and Building, Department for Housing and Urban Development, Level 9, 83 Pirie Street, Adelaide. Please call 1800 752 664 (PlanSA Help desk) beforehand to confirm access and visitation arrangements.

Any person or body who desires to do so may make representations concerning the application by notice in writing, either by using the online submission form on the PlanSA website, via post to the Senior Governance Officer, State Commission Assessment Panel, GPO Box 1815, Adelaide SA 5001, or via email to [spreps@sa.gov.au](mailto:spreps@sa.gov.au)

All written submissions must be received **NOT LATER THAN 19 June 2026**.

Each person or body making a representation should state the reason for the representation and whether that person or body wishes to be given the opportunity to appear before the SCAP to further explain the representation. Submissions may be included in SCAP agenda documents.

Should you wish to discuss the application, and the public notification procedure please contact Simon Neldner on (08) 7133 2376 or [simon.neldner@sa.gov.au](mailto:simon.neldner@sa.gov.au)

**STATE COMMISSION ASSESSMENT PANEL**  
[spreps@sa.gov.au](mailto:spreps@sa.gov.au)

17 March 2026

State Commission Assessment Panel  
GPO Box 1815  
Adelaide SA 5001  
Submitted via Planning Portal

Dear Team Leader, Essential Infrastructure

### **Expansion of the Emeroo Substation - S130 Electricity Infrastructure Development Application**

AECOM Australia Pty Ltd (AECOM) is submitting this Development Application on behalf of ElectraNet Pty Ltd (ElectraNet) to expand the existing ElectraNet Emeroo Substation. The proposed development is required to accommodate the Emeroo Battery Energy Storage System (BESS).

The proposed development constitutes essential infrastructure for the purposes of Section 130(1) of the *Planning, Development, and Infrastructure Act, 2016* (PDI Act), having regard to the requirements of Regulation 104A(1) of the *Planning, Development, and Infrastructure (General) Regulations 2017* (PDI Regulations). Therefore, a Development Application is required under Section 130 – Essential Infrastructure of the PDI Act.

Please accept this letter and the attached documentation as a formal application in accordance with Section 130(3) of the PDI Act and Regulation 104A(3) of the PDI Regulations.

#### **1.0 Project Background**

The existing ElectraNet Emeroo Substation is sited adjacent to the Bungala Solar Farm which is located approximately 10 kilometres to the north-east of Port Augusta.

The Emeroo BESS (225MW/900MWh) is proposed to be constructed within the boundary of the Bungala Solar Farm and includes a direct connection into the ElectraNet Emeroo Substation.

Potentia Energy lodged an application for an Associated Infrastructure Licence for the Emeroo BESS (AILA 4) under the *Hydrogen Renewable Energy Act 2023* (HRE Act). The Statement of Environmental Objectives for the Project was approved as per the Government Gazette issued on 7 August 2025. The Emeroo BESS is the first project to progress to this stage under the new HRE Act process and Potentia Energy are currently in the process of finalising the licence agreement with the Department for Energy and Mining and the preconstruction requirements under the HRE Act.

As the Substation is an ElectraNet asset, the proposed substation works are not captured by the HRE Act licence and require approval under the PDI Act.

#### **2.0 Project Site and Locality**

The Project site is contained within the following parcel of land:

- Allotment 99 in Filed Plan 163829, contained within the Certificate of Title Volume 6317 Folio 71

A copy of the Certificate of Title is provided in Attachment A.

Allotment 99 is located outside of a Council area (within the Pastoral Unincorporated Area); however, the northern boundary of the Port Augusta City Council adjoins the southern allotment boundary.

The Project site comprises the ElectraNet Emeroo Substation and a portion of the vacant land surrounding the Substation to the south and west. This surrounding land contains low-lying native vegetation.

The Project site is bordered by the Bungala Solar Farm to the north and west, and a Council-owned road reserve to the south. This road reserve provides access to the existing substation and solar farm from Warrakimbo Road.

The Emeroo BESS is proposed to be located south of the Emeroo Substation, on the southern side of the Council road that bisects the Bungala Solar Farm.

## Locality

The locality generally comprises of solar panels associated with the Bungala Solar Farm to the north, west and south. The land to the east is extensively covered in native vegetation.

Outside of the solar farm, development is limited within the locality with only three dwellings located within a seven (7) kilometres radius of the substation site. The nearest dwelling (being the Emeroo Homestead) is located approximately 1.5 kilometres to the east of the substation site.

Other key features within the extended locality include:

- Warrakimbo Road – approximately 150 metres to the east
- The disused Copley rail line – approximately 180 metres to the east
- The State heritage listed Ostrich Farm Ruins “Emeroo Station” – approximately 3 kilometres to the south-west
- Port Augusta – approximately 10 kilometres to the south-west

The Project site and locality are further illustrated in Figure 1 below.

**Figure 1** Locality

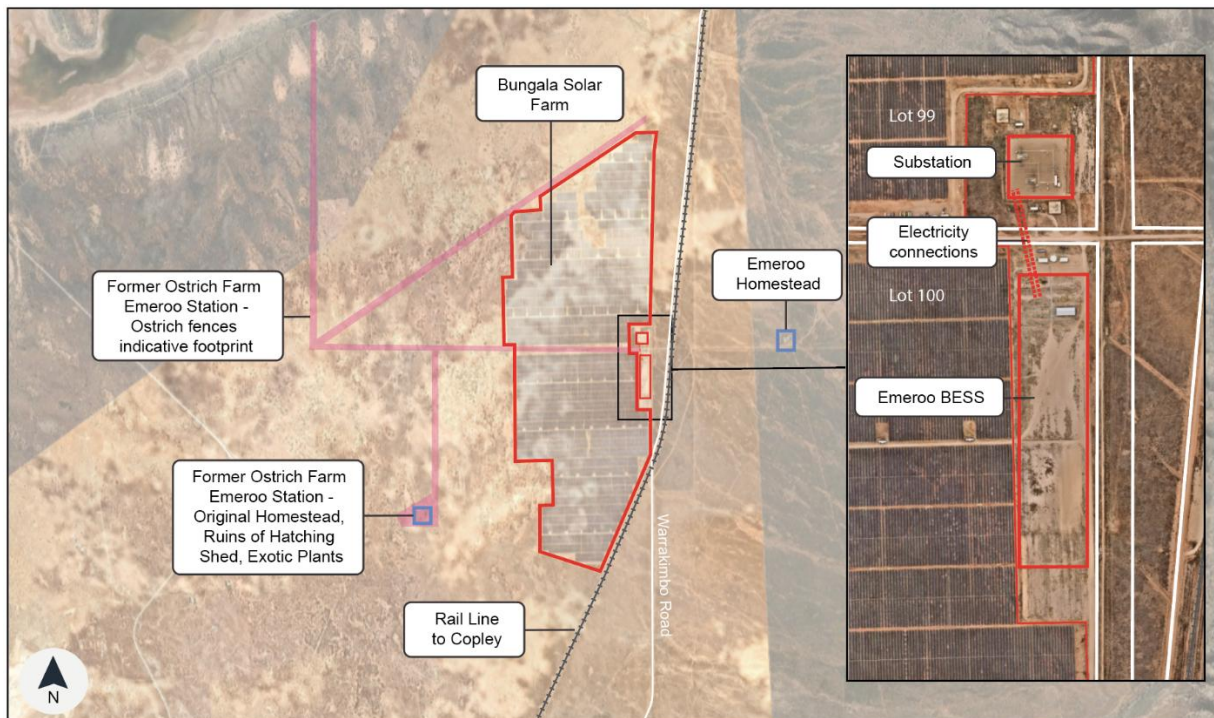

### 3.0 Proposed Development

The proposed development involves the expansion of the existing ElectraNet Emeroo Substation to allow for the installation of new electricity infrastructure within the substation. The proposed works are required to accommodate the additional load resulting from the soon-to-be-constructed Emeroo BESS which is proposed to be connected to the substation via an underground cable.

The proposed development is illustrated in the attached plans (Appendix B) and described in further detail below.

#### **ElectraNet Emeroo Substation expansion and internal works**

The proposed development involves the expansion of the existing substation by approximately 930 square metres. The fenced substation boundary will be extended to the west by 12.8 meters and to the south by 6.3 meters to accommodate the proposed substation infrastructure and internal access road.

The expansion works include the installation of a new transformer, control building, associated connections and fencing which are essential to accommodate the Emeroo BESS and allow for safe and continuous operation of the existing Substation. The proposed internal infrastructure will be consistent in form and scale with that contained within the existing substation.

The extension of the substation requires the relocation of an existing drainage swale that currently runs parallel to the southern and western boundaries of the substation.

A secondary access to the substation is proposed which will provide a connection between the proposed substation expansion and the Council-owned central access road.

#### **Installation of an underground transmission cable**

To connect the BESS to the substation, a new underground cable is required to run between the BESS and the ElectraNet Emeroo Substation.

The construction of an underground cable is 'not development' for the purposes of the PDI Act, having regard to Schedule 4A of the PDI Regulations, and does not require consideration within this development application.

However, as the cable is proposed to pass beneath a Council-owned road, an easement will be required to be granted prior to the construction of the cable. This process will occur outside of this Development Application.

#### **Native vegetation clearance**

Native vegetation is scattered across the vacant area where substation expansion is proposed. Clearance of vegetation is required to facilitate the substation expansion, new swale, access track and construction laydown area. The proposed native vegetation clearance area is shown in Figure 2.

With regard to the laydown area, it is noted that this is required on the southwest of the substation/expansion works for construction purposes. Utilising the previously cleared laydown area to the east is not viable, as it would require moving equipment through/around the existing substation during construction.

Further details of the required native vegetation clearance are provided in the Native Vegetation Clearance Data Report, prepared by Ecosphere Ecological Solutions (Attachment C).

**Figure 2 ElectraNet Emeroo Substation Expansion Proposal Plan**

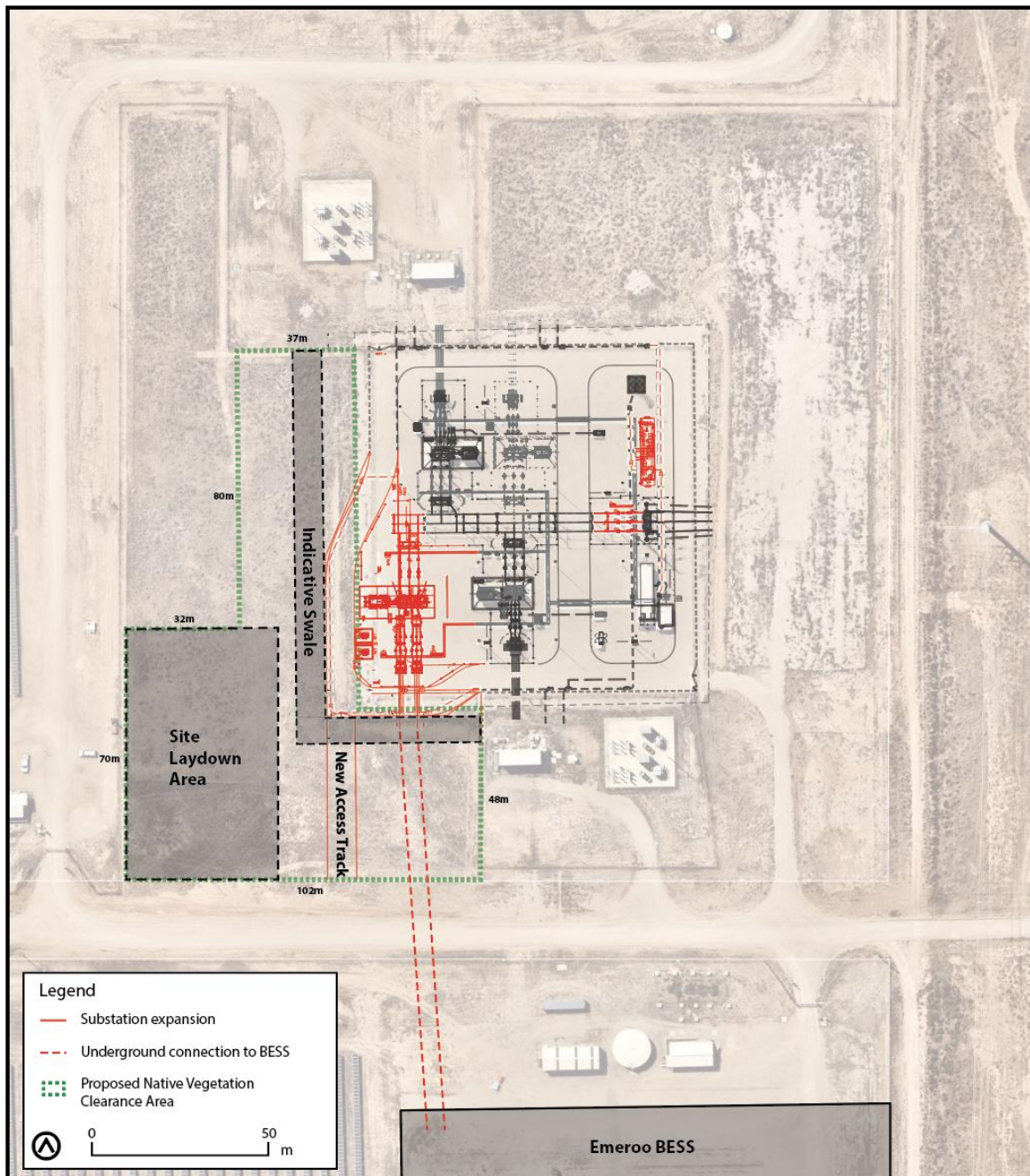

## 4.0 Procedural Matters

For the purpose of Regulation 31(1)(a), (b) and (c) of the PDI Regulations, details outlining the nature and category of development and the relevant authority are provided below.

Verification Matter	Comment
Nature of Development	Alterations and expansion of the existing ElectraNet Emeroo Substation in association with the Emeroo BESS project
Elements	The proposed works fall within the definition of an 'Electricity Substation' pursuant to Part 7 – Land Use Definitions of the Code.
Category	Essential Infrastructure – Section 130
Relevant Authority	Minister for Planning

## 4.1 Referrals

The application does not fall within the area of a Council. Therefore, no Council referral is required pursuant to Section to 130(5) of the PDI Act.

Also, no agency referrals are required for this development application pursuant to Schedule 9 of the PDI Regulations. Further justification is provided below.

### Heritage

The State Heritage Place and Heritage Adjacency Overlays apply to the subject land as the footprint of the State Heritage listed Former Ostrich Farm, Emeroo Station (State Heritage ID: 12702), extends through the centre of the Bungala Solar Farm (principally along the road reserve) and to the south of the existing substation (refer to Figure 3). The heritage values of the listing include the Original Homestead, Ruins of Hatching Shed, Exotic Plants and Ostrich Fences. The portion of the footprint adjacent to the substation relates to the historical location of the Ostrich Fences. No fence elements remain adjacent to the site.

A referral to the Minister responsible for the administration of the *Heritage Places Act 1993* pursuant to Schedule 9(17) of the PDI Regulations is not warranted as the proposed development is considered to be minor in nature given it will result in no material impact on the State Heritage Place, due to the following:

- The proposed development comprises of an expansion to an existing substation which is positioned adjacent a large-scale solar farm
- The development is well separated from any remaining heritage features of the listed item.

### Native Vegetation

A Native Vegetation Clearance Data Report has been prepared by Ecosphere Ecological Solutions who is an Accredited Consultant under the *Native Vegetation Act 1991* (Native Vegetation Act). The report identifies that clearance of native vegetation will be required to facilitate the proposed development.

The report determines that the proposed native vegetation clearance is Level 2. As the development is within a Native Vegetation Overlay, and the clearance level is not Level 3 or Level 4, the development application is not subject to referral to the Native Vegetation Council pursuant to Schedule 9(11) of the PDI Regulations.

## 4.2 Public Notification

The cost of the development is more than \$10 million (\$25 million) and as such, the application requires public notification under Section 130(12) of the PDI Act.

Figure 3 State Heritage listed Former Ostrich Farm, Emeroo Station – Footprint

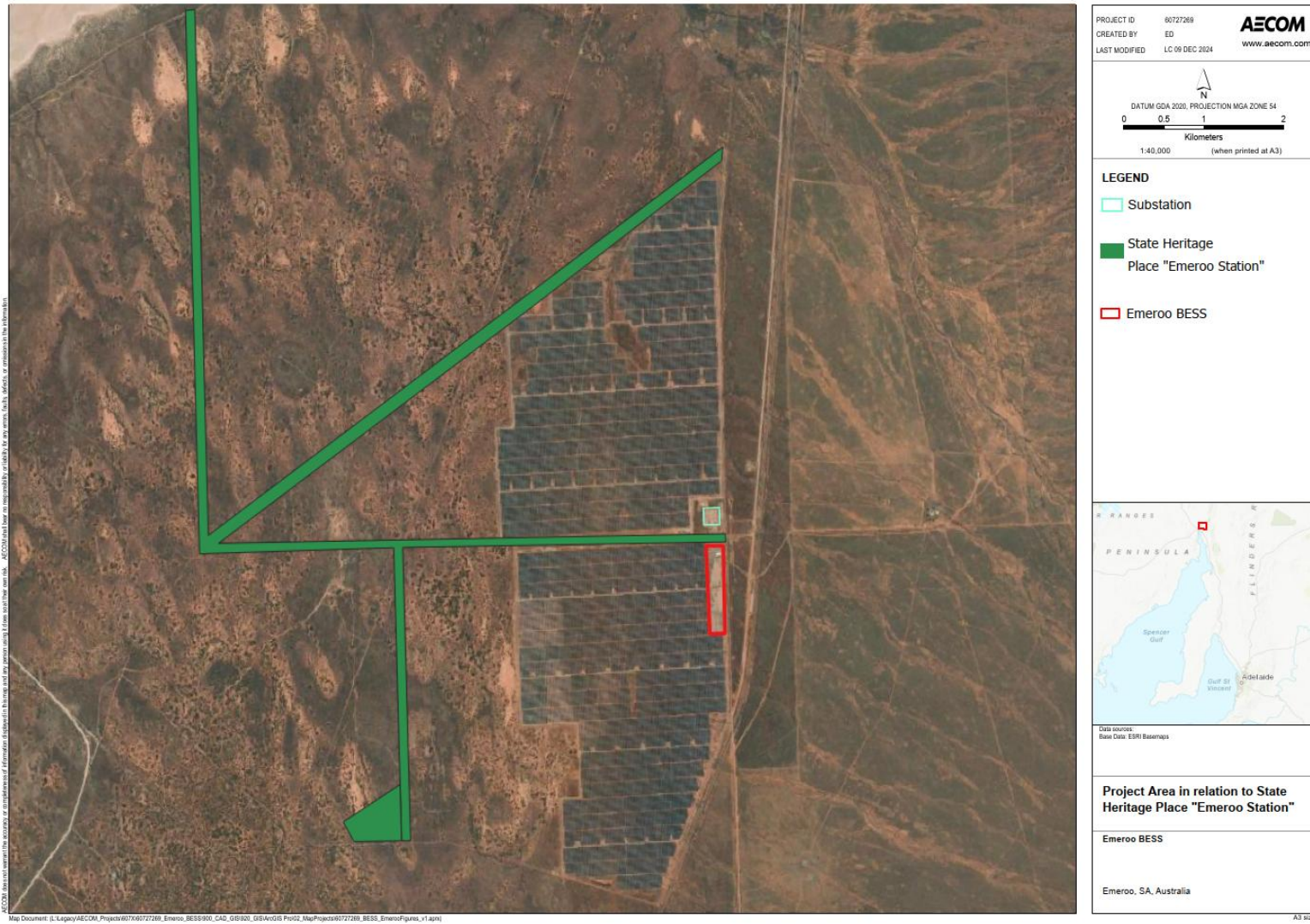

## 5.0 Development Controls

The Project site is located within the Remote Areas Zone of the Planning and Design Code (the Code) and is subject to the following planning overlays:

- Hazards (Bushfire - Outback)
- Heritage Adjacency
- Hazards (Flooding - Evidence Required)
- Key Outback and Rural Routes
- Native Vegetation
- State Heritage Place
- Water Resources

## 6.0 Development Assessment

The following assessment is provided in relation to the proposed development against the relevant policies of the Code.

The applicable policies include Desired Outcomes (DO's) and Performance Outcomes (PO's).

### 6.1 Remote Areas Zone

The following policies of the Remote Areas Zone are relevant to the assessment of this application:

Remote Areas Zone	
DO 1	A zone that includes a diverse range of uses including pasture growing, grazing, farming, agricultural processing and transportation, mining and petroleum, energy generation and storage, pipeline infrastructure, aerospace and defence-related facilities, Aboriginal lands and related activities, tourist development, workers' accommodation and settlements.

Whilst not explicitly envisaged within the Remote Areas Zone, the proposed development is a type of development that exists within the Zone and represents an expansion of critical infrastructure required to support an approved energy storage project.

### 6.2 Overlays

The proposed development has been considered against all overlays that affect the Project Site, and only the State Heritage Overlay, Heritage Adjacency Overlay and the Native Vegetation Overlay are deemed relevant to this essential infrastructure project.

#### 6.2.1 State Heritage and Heritage Adjacency Overlays

The following policies of the Heritage Adjacency Overlay are considered most relevant to the assessment of the application:

State Heritage Overlay	
DO 1	Development maintains the heritage and cultural values of State Heritage Places through conservation, ongoing use and adaptive reuse consistent with Statements of Significance and other relevant documents prepared and published by the administrative unit of the Public Service that is responsible for assisting a Minister in the administration of the <i>Heritage Places Act 1993</i> .
PO 1.1	The form of new buildings and structures maintains the heritage values of the State Heritage Place.

Heritage Adjacency Overlay	
DO 1	Development adjacent to State and Local Heritage Places maintains the heritage and cultural values of those Places.

## State Heritage Overlay

PO 1.1	Development adjacent to a State or Local Heritage Place does not dominate, encroach on or unduly impact on the setting of the Place.
--------	--

As outline in Section 4.1, the footprint of the State Heritage listed Former Ostrich Farm, Emeroo Station, extends to the south of the existing substation. However, given the type and scale of development that exists on and surrounding the Project site and the separation of the proposed development from any remaining heritage features, the Project will not result in any materially impact on this listed item.

### 6.2.2 Native Vegetation Overlay

The following policies of the Native Vegetation Overlay are considered most relevant to the assessment of the application:

#### Native Vegetation Overlay

DO 1	Areas of native vegetation are protected, retained and restored in order to sustain biodiversity, threatened species and vegetation communities, fauna habitat, ecosystem services, carbon storage and amenity values.
PO 1.1	Development avoids, or where it cannot be practically avoided, minimises the clearance of native vegetation taking into account the siting of buildings, access points, bushfire protection measures and building maintenance.
PO 1.2	Native vegetation clearance in association with development avoids the following: <ul style="list-style-type: none"> <li>a) significant wildlife habitat and movement corridors</li> <li>b) rare, vulnerable or endangered plants species</li> <li>c) native vegetation that is significant because it is located in an area which has been extensively cleared</li> <li>d) native vegetation that is growing in, or in association with, a wetland environment.</li> </ul>

As outlined in section 3.0, native vegetation is required to be cleared in association with the development.

The proposed development has sought to minimise impact on the native vegetation in accordance with PO 1.1 and PO 1.2. The clearance footprint has been refined to impact the areas of lowest vegetation condition and is surrounded by areas of existing disturbance which limits further fragmentation.

In addition, the affected vegetation was captured within the area approved for clearance as part of the original solar farm development and has been previously disturbed.

An approval under the *Native Vegetation Act 1991* will be required for the clearance of native vegetation required to carry out the proposed development.

### 6.3 General Development Policies

The following General Infrastructure and Renewable Energy policies are relevant to the assessment of this development application:

#### Infrastructure and Renewable Energy Facilities

DO 1	Efficient provision of infrastructure networks and services, renewable energy facilities and ancillary development in a manner that minimises hazard, is environmentally and culturally sensitive and manages adverse visual impacts on natural and rural landscapes and residential amenity.
PO 1.1	Development is located and designed to minimise hazard or nuisance to adjacent development and land uses.

## Infrastructure and Renewable Energy Facilities

PO 4.2	Facilities for energy generation, power storage and transmission are separated as far as practicable from dwellings, tourist accommodation and frequently visited public places (such as viewing platforms / lookouts) to reduce risks to public safety from fire or equipment malfunction.
PO 5.1	Electricity infrastructure is located to minimise visual impacts through techniques including: <ol style="list-style-type: none"> <li>1. siting utilities and services:                 <ol style="list-style-type: none"> <li>1. on areas already cleared of native vegetation</li> <li>2. where there is minimal interference or disturbance to existing native vegetation or biodiversity</li> </ol> </li> <li>2. grouping utility buildings and structures with non-residential development, where practicable.</li> </ol>

The efficient provision of infrastructure in a manner that minimises hazard and manages visual impacts is sought by the abovementioned Infrastructure and Renewable Energy Facilities policies.

The proposed development comprises works to essential infrastructure which are required to accommodate the Emeroo BESS and will result in minimal hazard and visual impacts to adjoining properties, given that:

- The proposed infrastructure is located away from dwellings and other sensitive land uses
- The proposed develop will require the relatively minor expansion of the existing ElectraNet Substation and will be consistent in form and scale with the existing substation infrastructure
- The proposed development supports the Emeroo BESS project, which will increase capacity and improve reliability for the South Australian electricity network and customers

Having regard to the above, the proposed development is consistent with the intent of the relevant Desired and Performance Outcomes applicable to the Remote Areas Zone, relevant Overlays and General Development Policies.

### 7.0 Conclusion

The proposed electricity infrastructure is required to support electricity services throughout the region and facilitate the connection of the approved Emeroo BESS.

The proposed development has been designed and sited to utilise the existing substation site and will result in minimal environmental and visual impacts.

On balance, the proposed development accords with the relevant provisions of the Code and warrants approval.

We look forward to your consideration of this application. Should you wish to discuss this application further, please do not hesitate to contact me on the details below.

Yours faithfully

Tom Hateley  
 Associated Director – Planning  
 tom.hateley@aecom.com

Mobile: +61 418 838 290

encl: Attachment A - Certificate of Title  
 Attachment B - Proposal Plans  
 Attachment C - Ecology Assessment

## **Attachment A – Certificates of Title**



The Registrar-General certifies that this Title Register Search displays the records maintained in the Register Book and other notations at the time of searching.



## Certificate of Title - Volume 6317 Folio 71

Parent Title(s) CT 5313/872  
Creating Dealing(s) RT 14524358  
Title Issued 27/06/2025 Edition 1 Edition Issued 27/06/2025

### Estate Type

FEE SIMPLE

### Registered Proprietor

BUNGALA ABORIGINAL CORPORATION  
OF 1 YOUNG STREET PORT AUGUSTA SA 5700

### Description of Land

ALLOTMENTS 91, 92 AND 93 FILED PLAN 163829  
IN THE AREA NAMED EMEROO  
HUNDREDS OF CROZIER AND DAVENPORT

ALLOTMENTS 94 AND 95 FILED PLAN 163829  
IN THE AREA NAMED WAMI KATA  
HUNDREDS OF CROZIER AND DAVENPORT

ALLOTMENTS 96, 97, 98 AND 99 FILED PLAN 163829  
IN THE AREA NAMED EMEROO  
HUNDREDS OF CROZIER AND DAVENPORT

ALLOTMENTS 100 AND 101 FILED PLAN 163829  
IN THE AREA NAMED WAMI KATA  
HUNDREDS OF CROZIER AND DAVENPORT

ALLOTMENT COMPRISING PIECES 102 AND 103 FILED PLAN 163829  
IN THE AREA NAMED WAMI KATA  
HUNDREDS OF CROZIER AND DAVENPORT

### Easements

SUBJECT TO EASEMENT(S) OVER ALLOTMENTS 95 AND 96 TO TRANSMISSION LESSOR CORPORATION OF 1 UNDIVIDED 2ND PART (SUBJECT TO LEASE 9061500) AND ELECTRANET PTY. LTD. OF 1 UNDIVIDED 2ND PART AS PROVIDED FOR BY SCHEDULE 1 CLAUSE 2 OF THE ELECTRICITY CORPORATIONS (RESTRUCTURING AND DISPOSAL) ACT 1999 (POSITION OF EASEMENT NOT DEFINED) (OA 14524356)

SUBJECT TO EASEMENT(S) OVER PORTION OF ALLOTMENT 101 MARKED A ON F163829 FOR WATER SUPPLY PURPOSES TO MINISTER FOR INFRASTRUCTURE (TG 7944969)

### Schedule of Dealings

Dealing Number	Description
8334276	CAVEAT BY ABORIGINAL AND TORRES STRAIT ISLANDER COMMISSION
12714471	LEASE TO BUNGALA ONE PROPERTY PTY. LTD. (ACN: 614 425 651) COMMENCING ON 07/04/2017 AND EXPIRING ON 07/04/2047 OF PORTION (AREA BG1A AND AREA BG1B IN F252231)
12714472	MORTGAGE OF LEASE 12714471 TO NATIONAL AUSTRALIA BANK LTD. (ACN: 004 044 937)

12714494	LEASE TO ELECTRANET PTY. LTD. (ACN: 094 482 416) COMMENCING ON 07/04/2017 AND EXPIRING ON 28/02/2049 OF PORTION (SUBSTATION BG2B AND BUNGALA SOLAR ACCESS BG2B OF F252232)
12723115	UNDERLEASE OF LAND IN LEASE 12714471 TO BUNGALA ONE OPERATIONS PTY. LTD. (ACN: 614 425 660) COMMENCING ON 07/04/2017 AND EXPIRING ON 06/04/2047
12773011	LEASE TO BUNGALA TWO PROPERTY PTY. LTD. (ACN: 615 612 756) COMMENCING ON 26/07/2017 AND EXPIRING ON 25/07/2047 OF PORTION (AREA BG2C AND BG2D IN F252285)
12773012	MORTGAGE OF LEASE 12773011 TO NATIONAL AUSTRALIA BANK LTD. (ACN: 004 044 937)
12773013	UNDERLEASE OF LAND IN LEASE 12773011 TO BUNGALA TWO OPERATIONS PTY. LTD. (ACN: 615 612 765) COMMENCING ON 26/07/2017 AND EXPIRING ON 24/07/2047
13888055	CAVEAT BY BUNGALA THREE PTY. LTD. (ACN: 619 211 602) OVER PORTION (BGN3 IN F252919)
13888056	CAVEAT BY BUNGALA THREE PTY. LTD. (ACN: 619 211 602) OVER PORTION (BGN1, BGN2 AND BGNX IN F252285)
13888057	CAVEAT BY BUNGALA SOLAR HOLDING PTY. LTD. (ACN: 614 424 529) OVER PORTION (BGN4 IN F252285)
14115732	PARTIAL WITHDRAWAL OF CAVEAT 13888056
14115733	CAVEAT BY BUNGALA THREE PTY. LTD. (ACN: 619 211 602) OVER PORTION (BG2D IN F252285)

## Notations

<b>Dealings Affecting Title</b>	NIL
<b>Priority Notices</b>	NIL
<b>Notations on Plan</b>	NIL

### Registrar-General's Notes

APPROVED FILED PLAN FOR LEASE PURPOSES FX252042  
 APPROVED FILED PLAN FOR LEASE PURPOSES FX252231  
 APPROVED FILED PLAN FOR LEASE PURPOSES FX252232  
 APPROVED FILED PLAN FOR LEASE PURPOSES FX252285  
 APPROVED FILED PLAN FOR LEASE PURPOSES FX252919  
 APPROVED FX252488  
 FOR INFORMATION PURPOSES ONLY FX251900  
 FOR INFORMATION PURPOSES ONLY FX252583  
 FOR INFORMATION PURPOSES ONLY FX253270

### Administrative Interests

SIGNIFICANT ENVIRONMENTAL BENEFIT NVR2018-3160-010

**Attachment B – Proposal Plans**

TOLERANCES UNLESS OTHERWISE SPECIFIED REFER DRAWING

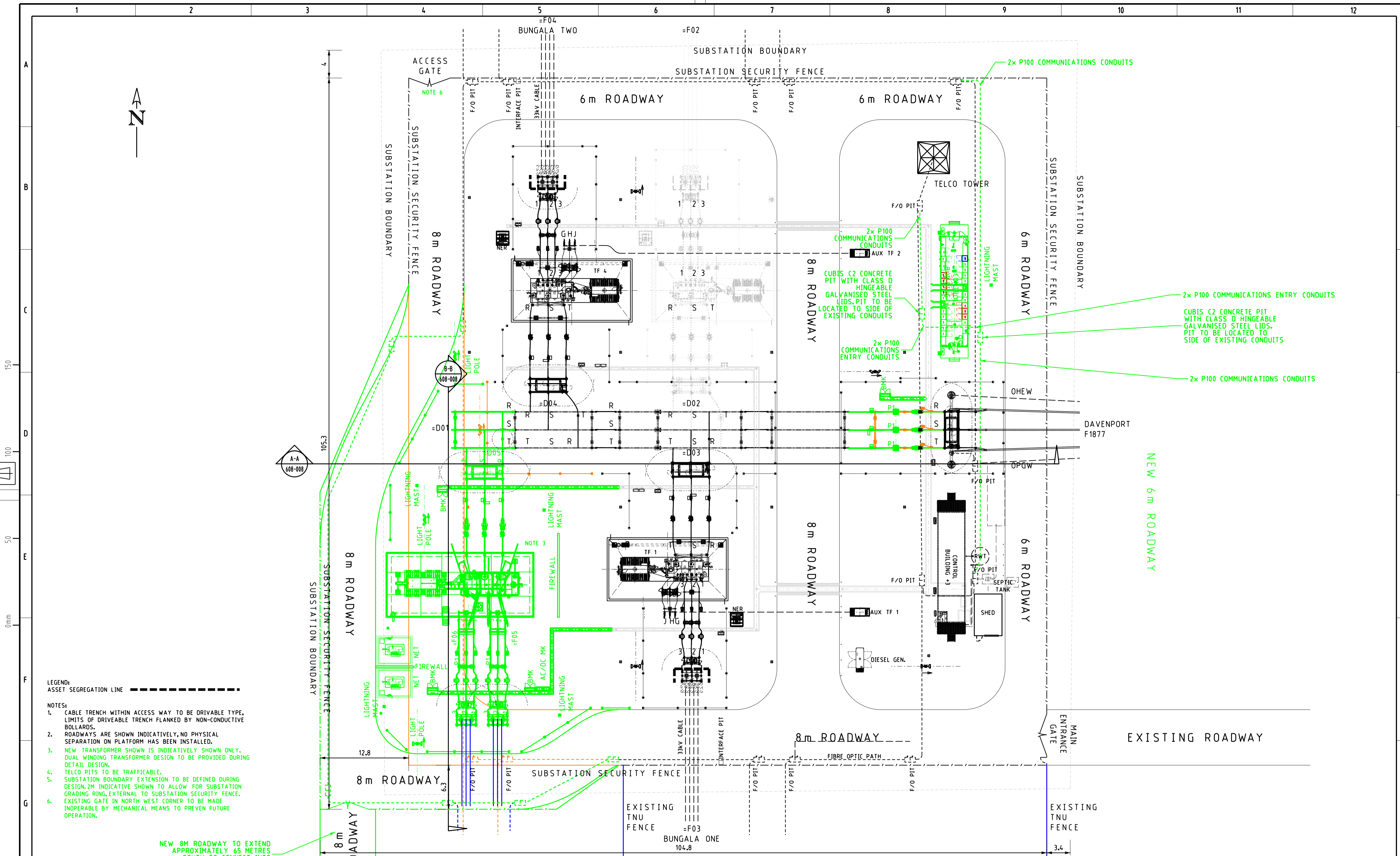
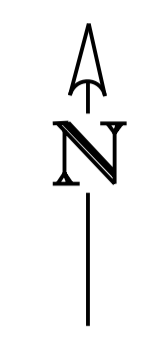

- LEGEND:**  
ASSET SEGREGATION LINE - - - - -
- NOTES:**
- CABLE TRENCH WITHIN ACCESS WAY TO BE DRIVABLE TYPE. LIMITS OF DRIVABLE TRENCH FLANKED BY NON-CONDUCTIVE BOLLARDS.
  - ROADWAYS ARE SHOWN INDICATIVELY, NO PHYSICAL SEPARATION ON PLATFORM HAS BEEN INSTALLED.
  - NEW TRANSFORMER SHOWN IS INDICATIVELY SHOWN ONLY. DUAL WINDING TRANSFORMER DESIGN TO BE PROVIDED DURING DETAIL DESIGN.
  - TELCO PITS TO BE TRAFFICABLE.
  - SUBSTATION BOUNDARY EXTENSION TO BE DEFINED DURING DESIGN. 2M INDICATIVE SHOWN TO ALLOW FOR SUBSTATION GRADING RING, EXTERNAL TO SUBSTATION SECURITY FENCE.
  - EXISTING GATE IN NORTH WEST CORNER TO BE MADE INOPERABLE BY MECHANICAL MEANS TO PREVENT FUTURE OPERATION.

NEW 8m ROADWAY TO EXTEND APPROXIMATELY 65 METRES SOUTH TO CONNECT INTO EXISTING ROAD

REV	DETAILS OF REVISION	RVD	CKD	APD	DATE
C	41009 RE-ISSUED FOR INFORMATION (ENET)	JS	KS	MW	10/25
B	41009 RE-ISSUED FOR INFORMATION (ENET)	JS	KS	MW	09/25
A	41009 ISSUED FOR INFORMATION (ENET)	JS	KS	MW	07/25

© ElectraNet  
THIS DRAWING IS TO BE USED FOR THE PURPOSES IT HAS BEEN PROVIDED BY THE PERSON TO WHOM IT HAS BEEN PROVIDED. NEITHER THE DRAWING NOR ANY PART OF IT CAN BE REPRODUCED, COPIED OR ALTERED WITHOUT THE CONSENT OF ElectraNet. ALL INFORMATION CONTAINED WITHIN THE DRAWING IS CONFIDENTIAL TO ElectraNet AND MUST NOT BE DISCLOSED TO A THIRD PARTY WITHOUT THE PRIOR CONSENT OF ElectraNet.

LEGEND	
CURRENT S.O.W.	—
FUTURE S.O.W.	—
EXISTING ASSETS	—
DECOMMISSIONED	—
TNU ASSET	—

**ELECTRANET**  
ISSUED FOR INFORMATION  
30/10/2025 REVISION C,3  
PROJECT #41009  
SIGNED J. SANCHEZ

DRN	J. SIMMONS	07/25
CKD	K. SPEIGHT	07/25
INSP	J. SANCHEZ	07/25
AUTH	M. WONG	07/25

CREATED FROM TEMPLATE: 310 589/601-001		REV	H	SUB TITLE
DRAWING WAS PREVIOUSLY:		REV		
ElectraNet - electricity transmission				
PRELIMINARY LAYOUT SKETCH EMEROO SUBSTATION				
SCALE				A1 310 589/605-016
				REV C
				DISTB

TOLERANCES - UNLESS OTHERWISE SPECIFIED REFER DRAWING

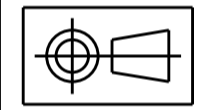

150

100

50

0mm

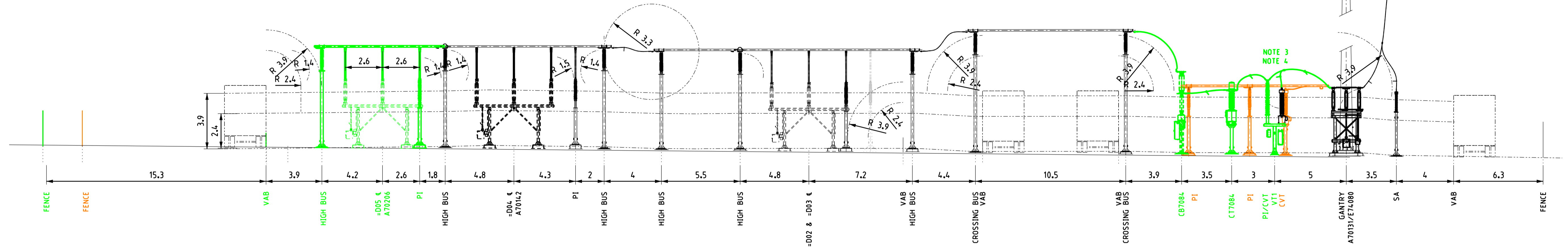

A-A SECTION A-A  
DIAMETER =D01

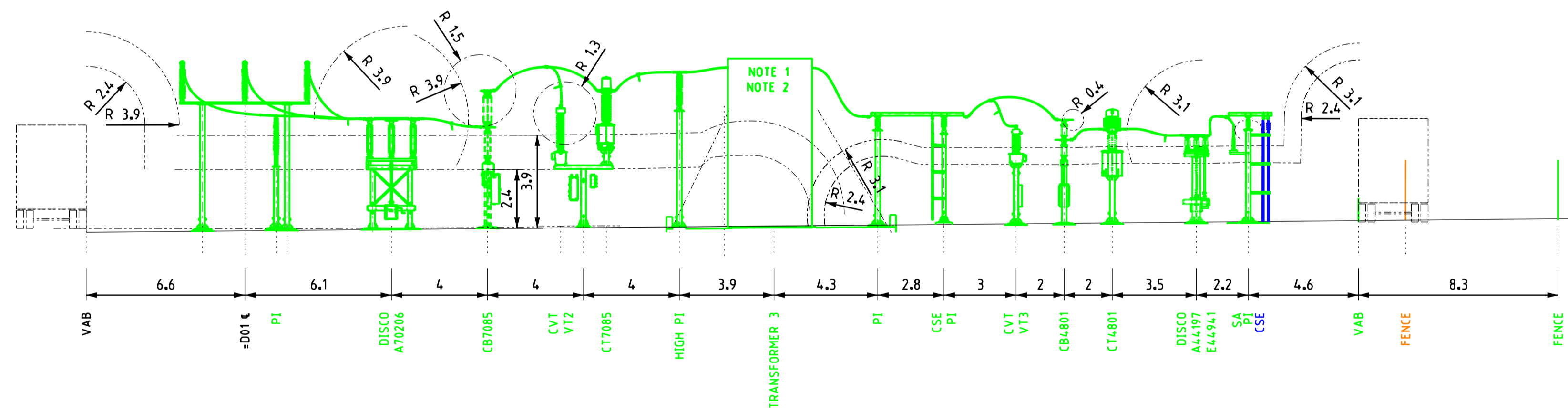

B-B SECTION B-B  
DIAMETER =D05, =F05/-F06

- NOTE:
1. NEW TRANSFORMER SHOWN IS INDICATIVELY SHOWN ONLY. DUAL WINDING TRANSFORMER DESIGN TO BE PROVIDED DURING DETAIL DESIGN.
  2. SURGE ARRESTORS ARE REQUIRED ON THE PRIMARY AND SECONDARY SIDE OF THE TRANSFORMER. THEY HAVE BEEN OMITTED FROM THIS PRELIMINARY LAYOUT PENDING TRANSFORMER DESIGN.
  3. PI INSTALLED ON =D01 PI/CVT STRUCTURE IS 300kV PI.
  4. PQM SENSOR ASSOCIATED WITH CVT 1 RELOCATED

CREATED FROM TEMPLATE: 310 589/601-001  
DRAWING WAS PREVIOUSLY:

REV	H	SUB TITLE
		=D01 & =D05

REV	DETAILS OF REVISION	RVD	CKD	APD	DATE
A	41009 ISSUED FOR INFORMATION (ENET)	JS	KS	MW	07/25

© ElectroNet  
THIS DRAWING IS TO BE USED FOR THE PURPOSES IT HAS BEEN PROVIDED BY THE PERSON TO WHOM IT HAS BEEN PROVIDED. NEITHER THE DRAWING NOR ANY PART OF IT CAN BE REPRODUCED, COPIED OR ALTERED, WITHOUT THE CONSENT OF ElectroNet. ALL INFORMATION CONTAINED WITHIN THE DRAWING IS CONFIDENTIAL TO ElectroNet AND MUST NOT BE DISCLOSED TO A THIRD PARTY WITHOUT THE PRIOR CONSENT OF ElectroNet.

LEGEND	
CURRENT S.O.W.	—
FUTURE S.O.W.	—
EXISTING ASSETS	—
DECOMMISSIONED	—
TNU ASSET	—

**ELECTRANET**  
ISSUED FOR INFORMATION  
01/07/2025 REVISION A,5  
PROJECT #41009  
SIGNED: J. SANCHEZ

DRN	J. SIMMONS	07/25
CKD	K. SPEIGHT	07/25
INSP	J. SANCHEZ	07/25
AUTH	M. WONG	07/25

ElectraNet - electricity transmission	
PRELIMINARY ELEVATION SECTION DRAWING EMEROO SUBSTATION	
SCALE	A1 310 589/608-008
REV	A
DISTB	

## **Attachment C – Ecology Report**

# Native Vegetation Clearance

## Emeroo BESS Substation Extension Data Report

Clearance under the *Native Vegetation Regulations 2017*

17/03/2026



# Document Information

Document information	
Item	Detail
Project number	N51007
Document title	Native Vegetation Clearance – Emeroo BESS Substation Extension - Data Report
Client	AECOM
Prepared by	Ecosphere Ecological Solutions
Version number	3

Document distribution				
Authors	Document status	Version number	Date of issue	Issued to
Andrew Sinel	Draft	1	3/12/2025	Tom Hately, AECOM
Andrew Sinel	Draft	2	18/02/2025	Tom Hately, AECOM
Andrew Sinel	Final	3	17/03/2026	Tom Hately, AECOM

Disclaimer
<p>This document may only be used for the purpose for which it was commissioned and in accordance with the contract between Ecosphere Ecological Solutions Pty Ltd and AECOM. Ecosphere Ecological Solutions Pty Ltd accept no liability or responsibility whatsoever for, or in respect of, any use of or reliance upon this document by any third party. Unauthorised use of this report in any form is prohibited.</p>

# Contents

1	Application Information .....	1
2	Purpose of Clearance.....	3
2.1	Description .....	3
2.2	Background .....	3
2.2.1	Interim Biogeographic Regionalisation for Australia (IBRA).....	3
2.2.2	National Vegetation Information System (NVIS) .....	3
2.3	General Location .....	4
3	Details of the Proposal.....	6
3.1	Approvals Required or Obtained.....	6
3.2	Native Vegetation Regulation.....	6
3.3	Development Application Information .....	6
3.4	Climate .....	7
4	Methods.....	8
4.1	Desktop Assessment.....	8
4.2	Protected Matters Search Tool (PMST) .....	8
4.3	Biological Database of South Australia (BDBSA).....	8
4.4	Assessment of the Likelihood of Occurrence .....	8
4.4.1	Desktop Limitations.....	9
4.5	Field Survey .....	9
4.5.1	Vegetation Survey .....	9
5	Assessment Outcomes.....	10
5.1	Vegetation Assessment .....	10
5.2	Threatened Species Assessment.....	13
5.2.1	EPBC PMST Report Summary .....	13
5.2.2	Threatened Ecological Communities (TEC).....	14
5.2.3	Nationally Threatened Flora.....	14
5.2.4	State Threatened Flora .....	14
5.2.5	Nationally Threatened Fauna.....	19
5.2.6	State Threatened Fauna .....	19
5.2.7	Migratory Fauna.....	19
5.2.8	Marine Fauna.....	19
5.3	Cumulative Impact.....	28

5.4	Adress the Mitigation Hierarchy .....	28
5.5	Principles of Clearance (Schedule 1, <i>Native Vegetation Act 1991</i> ).....	29
5.6	Risk Assessment .....	30
5.7	NVC Guidelines.....	30
6	Clearance Summary .....	31
6.1	Clearance Area(s) Summary Table.....	31
6.2	Totals Summary Table.....	31
7	Significant Environmental Benefit .....	32
8	References.....	33
9	Appendices .....	34
	Appendix 1. PMST Results .....	34
	Appendix 2. BDBSA Flora Records within 50 km .....	36
	Appendix 3. BDBSA Fauna Records within 50 km .....	67

## List of Figures

Figure 1.	Location of the Emeroo expansion area with existing Bungala Solar Farm .....	4
Figure 2.	Refined footprint utilising areas of lowest condition and smallest extent. ....	5
Figure 3.	Clearance footprint associated with sub station expansion.....	12

## List of Tables

Table 1.	Application details. ....	1
Table 2.	Summary of proposed clearance. ....	1
Table 3.	Criteria for the likelihood of occurrence of conservation significant flora and fauna within the Project area based on BDBSA records <sup>1</sup> .....	9
Table 4.	Vegetation description summary.....	11
Table 5.	PMST report ecological MNES results summary. ....	13
Table 6.	Threatened flora listed under the EPBC Act and NP&W Act identified within 50 km of the Project area via the PMST (Source 1), BDBSA (Source 2), or observed during the field survey. Likelihood of occurrence refers to presence within the Project area.....	15
Table 7.	Threatened fauna listed under the EPBC Act and NP&W Act and EPBC listed migratory fauna identified within 50 km of the Project area via the PMST (Source 1), BDBSA (Source 2), or observed during the field survey. Likelihood of occurrence refers to presence within the Project area.....	20

# 1 Application Information

Table 1. Application details.

<b>Applicant:</b>	David Keohane, Manager – Planning and Approvals Potentia Energy Suite 23.05, One International Towers, 100 Barangaroo Ave, Sydney NSW 2000 M: 0400 393 373 E: <a href="mailto:david.keohane@potentiaenergy.com.au">david.keohane@potentiaenergy.com.au</a>		
<b>Key contact:</b>	Victor Oecker Project Manager, Contracted Delivery ElectraNet 0467 313 298 oecker.victor@electranet.com.au  Tom Hateley Associate Director – Planning AECOM M: 0418 838 290 E: <a href="mailto:tom.hateley@aecom.com">tom.hateley@aecom.com</a>		
<b>Landowner:</b>			
<b>Site Address:</b>	Lot 91 Maybank Road, Emeroo South Australia 5713		
<b>Local Government Area:</b>	Pastoral Unincorporated Area	<b>Hundred:</b>	Crozier
<b>Title ID:</b>	CT/6317/71	<b>Parcel ID:</b>	F163829 A99

Table 2. Summary of proposed clearance.

<b>Purpose of clearance</b>	Clearance required for the extension of the existing Emeroo Substation within the Bungala Solar Farm.
<b>Native Vegetation Regulation</b>	Regulation 12(34) - Infrastructure
<b>Description of the vegetation under application</b>	Low Very Open Chenopod Shrubland consisting of <i>Maireana pyramidata</i> (Black Bluebush) +/- <i>Atriplex vesicaria</i> (Bladder Saltbush) over <i>Sarcozona praecox</i> (Noon Flower).
<b>Total proposed clearance - area (ha)</b>	0.94 ha
<b>Level of clearance</b>	Level 2
<b>Overlay (Planning and Design Code)</b>	Native Vegetation Overlay

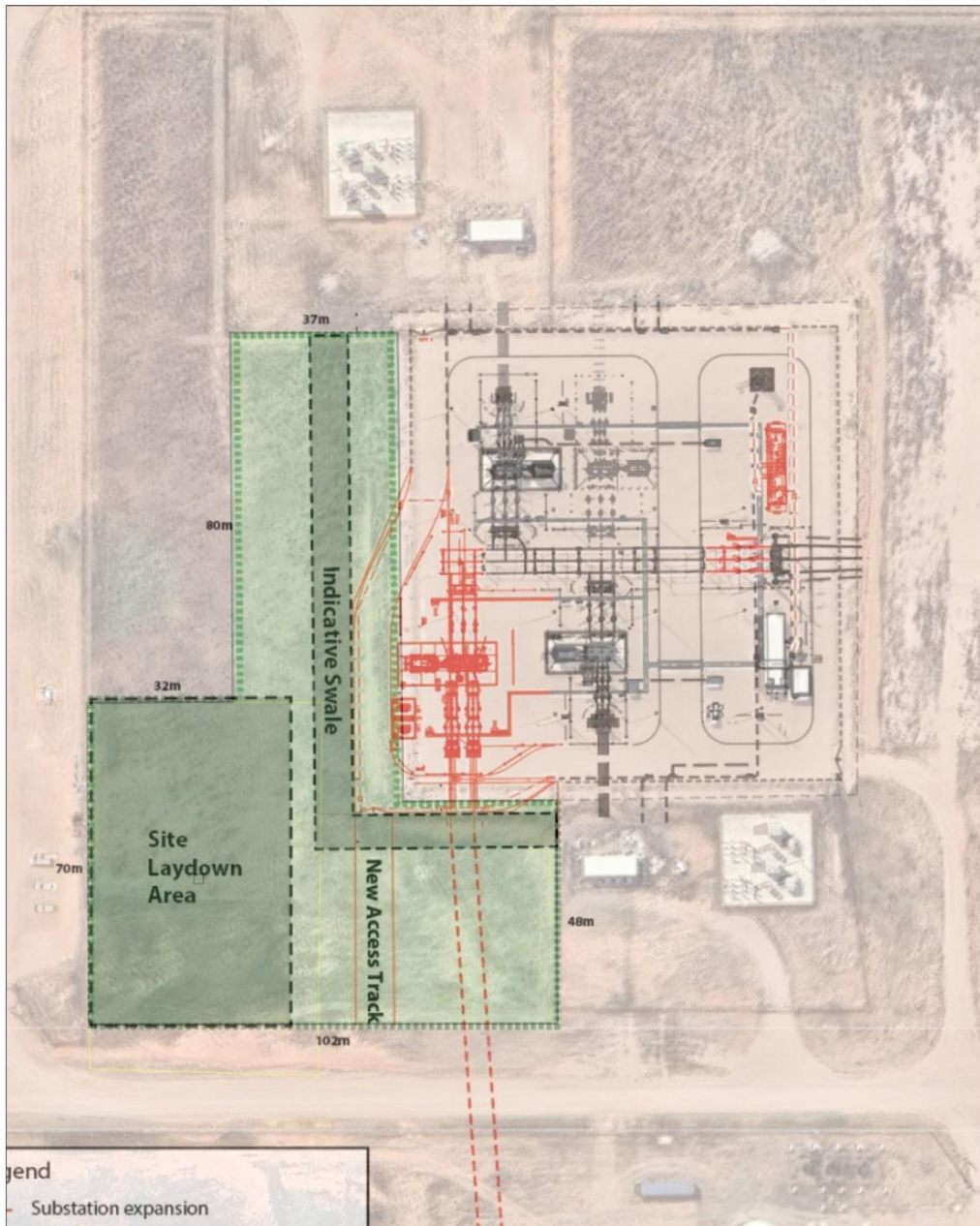

Legend  
 - Substation expansion

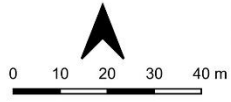

Emeroo BESS Substation Extension  
 Scale: 1:1250  
 Coordinate Reference System: GDA 2020 MGA Zone 53  
 Date: 18/02/2025  
 Data Sources: DEW, Google

**Mitigation hierarchy**

The work is essential for the safe and continuous operation of the Emeroo Substation under increased baseload power storage associated with the soon to be constructed Emeroo Battery Energy Storage System. The footprint of the substation will be expanded to accommodate increased numbers and size of transformers and associated infrastructure.

**SEB Offset proposal**

Payment of \$11,756.32 into the Native Vegetation Fund.

# 2 Purpose of Clearance

## 2.1 Description

Ecosphere Ecological Solutions (Ecosphere) was engaged by AECOM on behalf of Potentia Energy to undertake a risk assessment for works associated with the Emeroo Substation (Figure 1). The substation is required to be extended to accommodate increased storage and baseload power associated with the soon to be constructed Emeroo Battery Energy Storage System (BESS) within the existing Bungala Solar Farm.

The area surrounding the existing substation (i.e., the Project area) was assessed during an on-ground survey on the 28<sup>th</sup> of October 2025. The Project area was inspected to determine the existing state of native vegetation present, identify whether any areas of significant flora or fauna habitat exist within the Project area, and whether the substation expansion is able to further refine design phases to avoid or minimise impacts associated with clearance of vegetation during construction and ongoing operation.

Following the initial assessment, the footprint was refined down to the current extent covering an area of 0.94 hectares (Figure 2).

## 2.2 Background

### 2.2.1 Interim Biogeographic Regionalisation for Australia (IBRA)

The Project area is located in the Flinders Lofty Block Bioregion as described by the Interim Biogeographic Regionalisation for Australia (IBRA). Due to the diverse landscapes and habitats found within each Bioregion, Subregions are further used for the purpose of describing biodiversity issues. The Project area thus falls within the Southern Flinders Subregion which has 75 % native vegetation cover remaining, of which 5 % is formally protected.

### 2.2.2 National Vegetation Information System (NVIS)

The National Vegetation Information System (NVIS) is a comprehensive data system that provides information on the extent and distribution of vegetation types in Australian landscapes.

One native vegetation association was mapped within the Project area as recorded by the Native Vegetation Floristic Areas - NVIS – Statewide dataset (NatureMaps 2025):

- *Atriplex vesicaria* ssp., +/- *Maireana sedifolia*, +/- *Maireana pentatropis* low shrubland over *Sclerolaena diacantha*, *Austrostipa nitida*, *Sclerolaena obliquicuspis*, *Tetragonia eremaea*, *Brassica tournefortii*, *Stenopetalum lineare*, *Senecio pinnatifolius*

## 2.3 General Location

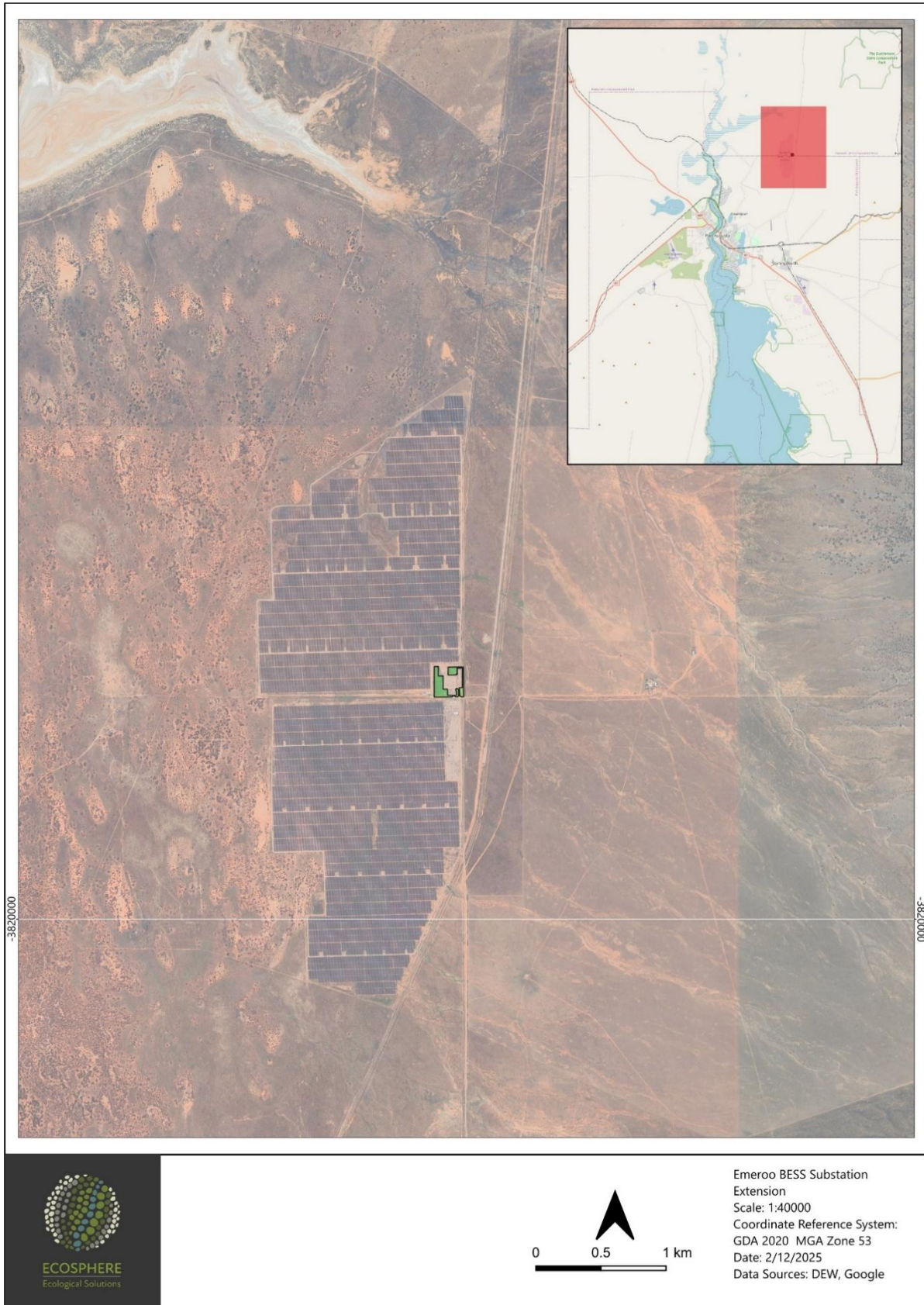
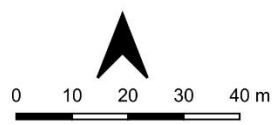
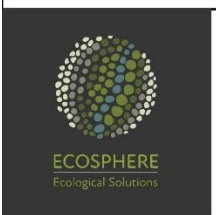
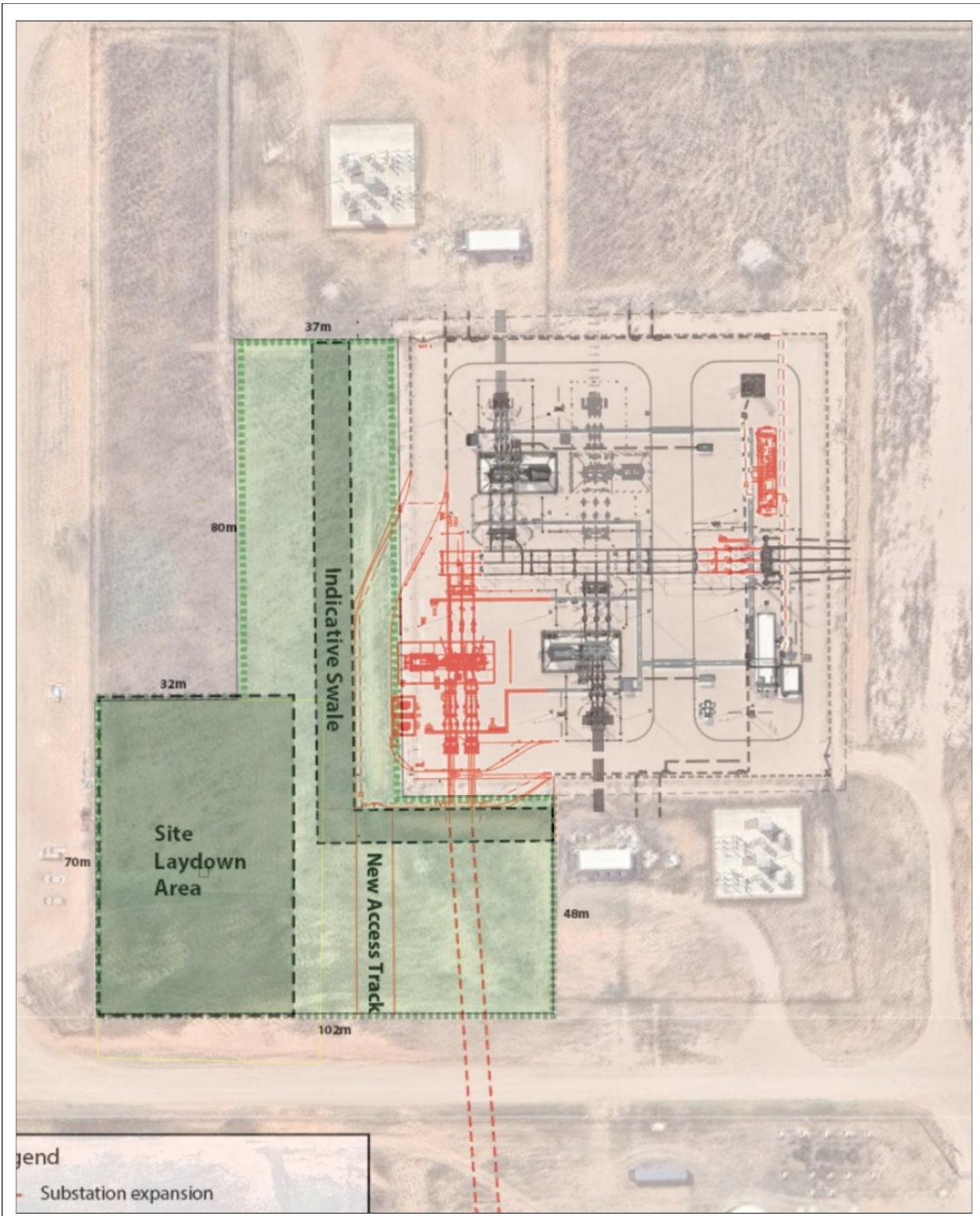

Figure 1. Location of the Emeroo expansion area with existing Bungala Solar Farm



Emeroo BESS Substation  
 Extension  
 Scale: 1:1250  
 Coordinate Reference System:  
 GDA 2020 MGA Zone 53  
 Date: 18/02/2025  
 Data Sources: DEW, Google

Figure 2. Refined footprint utilising areas of lowest condition and smallest extent.

# 3 Details of the Proposal

The Emeroo Substation is required to be extended to accommodate increased storage and baseload power associated with the soon to be constructed Emeroo BESS within the existing Bugala Solar Farm. This work is essential for safe and continuous operation under increased baseload power storage. The footprint of the substation will be expanded to accommodate increased numbers and size of transformers and associated infrastructure.

The development comprises an expansion of the existing substation, including:

- Additional electricity infrastructure
- Associated expansion of the substation boundary / fencing and realignment of swale to the south and west
- Underground cable connection to the Emeroo BESS
- New vehicle access
- Site laydown area – note the laydown is required on the south west of the substation/expansion works for construction purposes. Utilising the previously cleared laydown area to the east is not viable, as it would require moving equipment through/around the existing substation during construction.

## 3.1 Approvals Required or Obtained

Provide details of the following approvals or applications under the follow legislation where relevant:

- *Native Vegetation Act 1991* (NV Act) (Clearance approval is subject of the current proposal)
- *Environment Protection and Biodiversity Conservation Act 1999* (EPBC Act) (Desktop assessment undertaken to determine if Matters of National Environmental Significance (MNES) occur within the Project area, detailed below)
- *National Parks and Wildlife Act 1972* (NP&W Act) (Desktop assessment undertaken to determine if state level threatened flora and fauna occur within the Project area, detailed below)

## 3.2 Native Vegetation Regulation

The Native Vegetation Regulation under which the proposed clearance is suggested to be assessed is Regulation 12(34) – Infrastructure.

To allow clearance of vegetation incidental to the construction or expansion of a building or infrastructure (and associated services) where the Minister has declared that the clearance is in the public interest.

Proponent must comply with the following additional requirements:

- Clearance incidental to the construction or expansion of a building or infrastructure where it is deemed the clearance is in the public interest; and / or
- Clearance is required in connection with the provision of infrastructure or services to a building or place provided that consent under the *Development Act 1993* (now supersede by the *Planning, Development and Infrastructure Act 2016*) has been obtained; and/or
- Clearance is undertaken in accordance with an NVC- approved Standard Operating Procedure.

## 3.3 Development Application Information

Under the PDI Act, Lot 91 Maybank Road Emeroo South Australia 5713 (Title ID: CT/6317/71, Parcel ID: F163829 A99), is zoned as Remote Areas and falls within the following overlays:

- Hazards (Bushfire - Outback)
- Heritage Adjacency
- Hazards (Flooding - Evidence Required)

- 
- Key Outback and Rural Routes
  - Native Vegetation
  - State Heritage Place
  - Water Resources

### 3.4 Climate

The Southern Flinders Subregion has a mostly semi-arid to arid climate with hot dry summers and cooler winters. Mean annual rainfall from 1976 – 2005, as accessed via NatureMaps (2024), is 264 mm at the Project area.

# 4 Methods

## 4.1 Desktop Assessment

A desktop assessment was used to search for historical records of threatened communities, threatened flora, and threatened or migratory fauna that are known to, or possibly occur, within 50 km of the Project area.

## 4.2 Protected Matters Search Tool (PMST)

A Protected Matters Search Tool (PMST) report was generated on the 30<sup>th</sup> of October 2025 to identify MNES under the EPBC Act relevant to the Project area (DCCEEW 2025). The PMST is maintained by the Department of Climate Change, Energy the Environment and Water (DCCEEW) and was used to identify flora and fauna or ecological communities and wetlands of national environmental significance that may occur or are likely to have suitable habitat within 50 km of the Project area. Results were further refined by considering only those flora and fauna which the PMST considered as having habitat known to occur within the area of interest as per the Rangeland Assessment Method (RAM) (NVC 2024). The results returned by the PMST are based on a modelled distribution of each community and each flora and fauna species (or subspecies) and thus require additional information to clarify their possible presence in the Project area.

## 4.3 Biological Database of South Australia (BDBSA)

Records for threatened flora and fauna and migratory fauna listed under the EPBC Act or NP&W Act were assessed using the Biological Database of South Australia (BDBSA) Supertable (DEW 2025), accessed via the general query tool on NatureMaps (NatureMaps 2025). The BDBSA is comprised of an integrated collection of corporate databases which meet the Department for Environment and Water (DEW) standards for data quality, integrity, and maintenance. In addition to DEW biological data the BDBSA also includes data from partner organisations (Birdlife Australia, Birds SA, Australasian Wader Study Group, SA Museum, and other State Government Agencies). This data is included under agreement with the partner organisation for ease of distribution, but they remain owners of the data and should be contacted directly for further information. The dataset was obtained on the 30<sup>th</sup> of October 2025 and was used to identify records of conservation significant flora and fauna (i.e., threatened and / or migratory) that have been recorded within 50 km of the Project area, have a spatial reliability of < 1 km, and were recorded during or after 1995, as per the RAM (NVC 2024).

## 4.4 Assessment of the Likelihood of Occurrence

A likelihood of occurrence assessment for conservation significant flora and fauna highlighted by the PMST report and the BDBSA search as occurring within 50 km of the Project area was conducted. This assessment was used to filter the outputs of the PMST report and BDBSA search results to derive a subset of conservation significant flora and fauna with potential to occur in the Project area. The assessment was updated with habitat suitability information obtained during the field survey.

A likelihood of occurrence rating (Highly Likely, Likely, Possible, and Unlikely) was assigned to each of the conservation significant flora and fauna identified in the desktop PMST report and BDBSA search based on the combination of records existing within 50 km of the Project area and knowledge of suitable habitat occurring in the Project area (Table 2). Conservation significant flora and fauna observed during the field survey(s) were given a rating of Known.

Table 3. Criteria for the likelihood of occurrence of conservation significant flora and fauna within the Project area based on BDBSA records<sup>1</sup>.

Likelihood	Criteria
Highly Likely	Recorded in the last 10 years, the species / subspecies does not have highly specific niche requirements, the habitat is largely intact and falls within the known range of the species / subspecies distribution.
Likely	Recorded within the previous 20 years, the area falls within the known distribution of the species / subspecies, and the area provides habitat which is largely intact.
Possible	Recorded within the previous 20 years, the area falls inside the known distribution of the species / subspecies, but the area does not provide habitat which is largely intact. Recorded within 20-40 years, survey effort is considered adequate, habitat is present and intact, and flora or fauna of similar habitat needs have been recorded in the area.
Unlikely	Recorded within 20-40 years; however, suitable habitat does not occur, and flora or fauna of similar habitat requirements have not been recorded in the area. No records within the previous 40 years despite suitable habitat being known to occur in the area. No records despite adequate survey effort.

<sup>1</sup> The final likelihood of occurrence of conservation significant flora and fauna within the Project area was modified based on local knowledge and information obtained during the field survey(s).

#### 4.4.1 Desktop Limitations

The content of the desktop study was derived from existing datasets and references from a range of sources. Flora and fauna records were sourced from the PMST report and the BDBSA search via NatureMaps. The BDBSA only includes verified flora and fauna records submitted to DEW or partner organisations. It is recognised that drawing conclusions can be unreliable within areas that have been underrepresented in terms of biological studies. It is possible, therefore, that conservation significant flora and fauna occur within the Project area that were not reflected by database records. As such, conservation significant flora and fauna highlighted by the PMST report but without BDBSA records within the 50 km buffer of the Project area may still be classified as possible, likely, or highly likely to occur within the Project area based on suitable habitat alone.

#### 4.5 Field Survey

A field survey was undertaken by Ecosphere on the 28<sup>th</sup> of October 2025.

##### 4.5.1 Vegetation Survey

The vegetation survey was performed in accordance with the RAM devised by the NVC (NVC 2024). The RAM has been developed for the purpose of assessing native vegetation systems in the arid zone of SA and focuses on recording woody perennial plants and long-lived perennial grasses that persist in the landscape as well as various biotic (e.g., grazing pressure) and physical disturbance indicators (e.g., prevalence of unproductive bare soil patches) to determine the biodiversity value of an area (i.e., the Unit Biodiversity Score (UBS)). See the Rangelands Assessment Manual (NVC 2024) for detailed methodology of the RAM.

# 5 Assessment Outcomes

## 5.1 Vegetation Assessment

The vegetation surrounding the existing substation and solar development area was dominated by remnant *Maireana pyramidata* (Black Bluebush) shrubland, indicating that the site was likely in a relatively low ecological condition prior to the original solar development. Although the area is currently grazed largely by kangaroos, it lacks a nearby water source and prolonged dry conditions have further reduced vegetation vigour and cover.

At the time of site assessment, plant health and structure were poor, with evidence of widespread dieback in species such as *Sarcozona praecox* (*Sarcozona*). Intact native shrub cover was limited, and overall vegetation diversity and density were low. The only area supporting vegetation in moderate condition was associated with the stormwater retention swales surrounding the substation, where runoff and sediment accumulation from adjacent hardstand surfaces has supported comparatively greater plant establishment.

Several weed species were recorded within the assessment area. The most significant from a legislative perspective was the declared *Opuntia* spp. (Prickly Pears), along with other environmental weed species including widespread *Carrichtera annua* (Ward's Weed) and *Limonium lobatum* (Winged Sea Lavender / Statice).

Table 4 below summarises the vegetation recorded within the expansion area while Figure 3 shows the expansion area under the current refined clearance proposal.

Table 4. Vegetation description summary

Site 1	Low Very Open Chenopod Shrubland consisting of <i>Maireana pyramidata</i> (Black Bluebush) +/- <i>Atriplex vesicaria</i> (Bladder Saltbush) over <i>Sarcosoma praecox</i> (Noon Flower).	
 <p>DIRECTION N (T) 53s 767723 6410078 ACCURACY 28 m DATUM GDA2020</p> <p>Emeroo sub station extension 28/10/2025</p>	 <p>DIRECTION W (T) 53s 767889 6410109 ACCURACY 2 m DATUM GDA2020</p> <p>Emeroo sub station extension 28/10/2025</p>	 <p>DIRECTION SW (T) 53s 767725 6410069 ACCURACY 14 m DATUM GDA2020</p> <p>Emeroo sub station extension 28/10/2025</p>
Wash out area	Sedimentation zone	Stable gibber plain within easement
<p><b>General description</b></p>	<p>The site within the refined footprint consisted of gibber stony plain landform composed of heavy clay soil with sparsely scattered <i>Maireana pyramidata</i> and <i>Atriplex vesicaria</i>. At the time of the survey, no significant ephemeral cover was recorded however was not expected to be significant in this zone with an intact soil crust present. Stone cover was moderate to high and low numbers of weeds were present in the area generally. The site is of low ecological significance and not likely to support species of state or national conservation significance due to the surrounding land use and levels of disturbance at the site under current use. Species listed below may occur as fly throughs or in dispersing through the area however resource availability in the area is very low and while not unlikely, the potential of observing these species at the site other than as limited opportunistic sightings is unlikely and the site does not provide habitat critical to the survival or persistence of any of these species.</p>	
<p><b>Threatened species or community</b></p>	<p>No threatened communities or flora were recorded.</p> <p>The vegetation association potentially provides habitat for the following threatened fauna:</p> <ul style="list-style-type: none"> <li>• <i>Aphelocephala leucopsis leucopsis</i> (Southern Whiteface, EPBC: VU)</li> <li>• <i>Falco subniger</i> (Black Falcon, NPW: R)</li> <li>• <i>Hieraaetus morphnoides</i> (Little Eagle, NPW: V)</li> <li>• <i>Neophema chrysostoma</i>, (Blue-winged Parrot, EPBC: VU, NPW: V)</li> </ul>	



 Vegetation Clearance Footprint

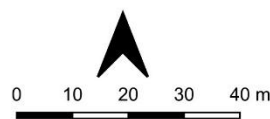

Emeroo BESS Substation  
Extension  
Scale: 1:1250  
Coordinate Reference System:  
GDA 2020 MGA Zone 53  
Date: 18/02/2025  
Data Sources: DEW, Google

Figure 3. Clearance footprint associated with sub station expansion.

## 5.2 Threatened Species Assessment

### 5.2.1 EPBC PMST Report Summary

A total of 62 listed threatened flora and fauna and 43 migratory fauna were identified by the EPBC Act PMST report as potentially occurring or having suitable habitat potentially occurring within 5 km of the Project area (Table 5). However, of these, 33 were considered as known to occur or known to have habitat within the search area as per the PMST report. Fourteen of these were migratory. The ecological MNES protected under the EPBC Act relevant to this report are discussed in detail below.

Table 5. PMST report ecological MNES results summary.

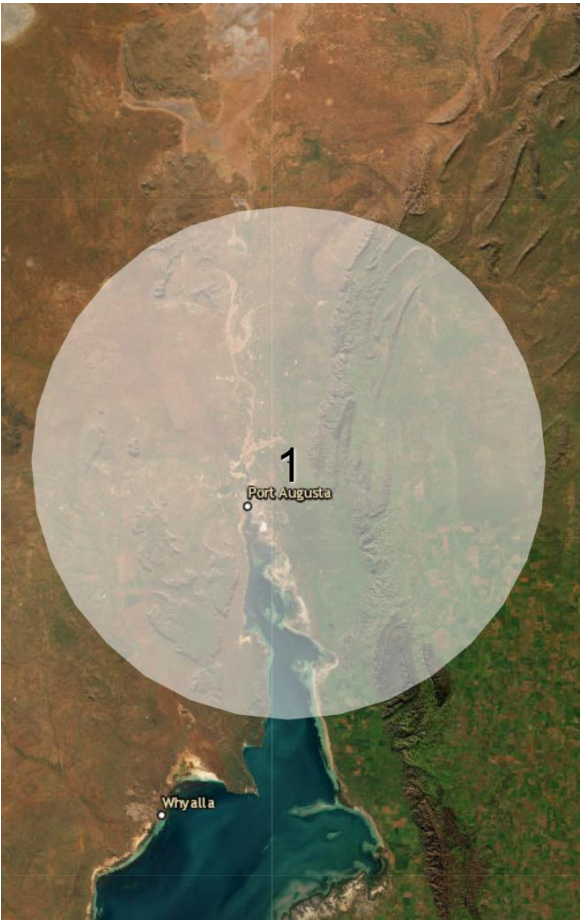
Search area (5km buffer)	Matters of National Environmental Significance	Identified within search area
	World Heritage Properties	0
	National Heritage Places	0
	Wetlands of International Importance (RAMSAR)	0
	Great Barrier Reef Marine Park	0
	Commonwealth Marine Area	0
	Listed Threatened Ecological Communities	3
	Listed Threatened Species	62
	Listed Migratory Species	43
	<b>Other Matters Protected by the EPBC</b>	
	Commonwealth Lands	114
	Commonwealth Heritage Places	0
	Listed Marine Species	76
	Whales and Other Cetaceans	8
	Critical Habitats	0
	Commonwealth Reserves Terrestrial	0
	Australian Marine Parks	0
	Habitat Critical to the Survival of Marine Turtles	0
	<b>Extra Information</b>	
	State and Territory Reserves	12
	Regional Forest Agreements	0
Nationally Important Wetlands	2	
EPBC Act Referrals	12	
Key Ecological Features	0	
Biologically Important Areas	3	
Bioregional Assessments	0	
Geological and Bioregional Assessments	0	

### 5.2.2 Threatened Ecological Communities (TEC)

Ecological communities at risk of extinction may be listed as Threatened Ecological Communities (TEC) under the EPBC Act. Three TEC were identified in the PMST report as occurring or potentially occurring within 50 km of the Project area:

- Peppermint Box (*Eucalyptus odorata*) Grassy Woodland of South Australia (EPBC: CR)
- Grey Box (*Eucalyptus microcarpa*) Grassy Woodlands and Derived Native Grasslands of South-eastern Australia (EPBC: EN)
- Subtropical and Temperate Coastal Saltmarsh (EPBC: VU)

No vegetation matching a TEC description listed under the EPBC Act or communities considered threatened at the state level were observed during the field survey.

### 5.2.3 Nationally Threatened Flora

Nine flora species / subspecies listed as threatened under the EPBC Act were identified in the PMST report as potentially occurring or having suitable habitat potentially occurring within 50 km of the Project area (Table 6). Of these, one species in *Veronica parnkalliana* (Port Lincoln Speedwell, EPBC: EN, NP&W: E) had historical records of occurrence within 50 km of the Project area (Table 6). In addition, one EPBC listed species in *Senecio megaglossus* (Superb Groundsel, EPBC: VU, NP&W: E) also had historical records of occurrence within 50 km of the Project area, although this species was not considered as known to occur by the PMST report (Table 6). All of these nationally threatened species / subspecies were considered as unlikely to occur within the Project area given the unsuitability of the habitat present.

### 5.2.4 State Threatened Flora

Forty-one flora species / subspecies of state conservation significance under the NP&W Act but not national significance under the EPBC Act had historical records of occurrence from the NatureMaps BDBSA search within 50 km of the Project area (Table 6). All of these state threatened species / subspecies were considered as unlikely to occur within the Project area given the unsuitability of the habitat present.

Table 6. Threatened flora listed under the EPBC Act and NP&W Act identified within 50 km of the Project area via the PMST (Source 1), BDBSA (Source 2), or observed during the field survey. Likelihood of occurrence refers to presence within the Project area.

Scientific name	Common name	EPBC Act	NP&W Act	Data source	Date of last record	Known habitat preference(s)	Likelihood of occurrence
<i>Acacia gracilifolia</i>	Graceful Wattle	-	R	2	27/09/2023	Shrub of rocky hillsides and gorges growing in open woodland scrub with Peppermint Box and Red Mallee. No suitable habitat in Project area.	Unlikely
<i>Acacia pendula</i>	Weeping Myall	-	V	2	18/01/2019	Mostly grows on floodplains in fertile alluvial clay and red earth soil. Occasionally dominant in woodland and open woodland. Not considered indigenous to the local area.	Unlikely
<i>Acacia quornensis</i>	Quorn Wattle	-	R	2	23/02/2015	Grows in low woodland vegetation associated with native Pine on shallow calcareous loamy soils. No suitable habitat in Project area.	Unlikely
<i>Anogramma leptophylla</i>	Annual Fern	-	R	2	06/10/2020	An uncommon annual fern growing among grasses on damp banks and within rocky crevices. No suitable habitat in Project area.	Unlikely
<i>Asperula syrticola</i>	Southern Flinders Woodruff	-	R	2	04/10/1997	Grows in woodland of the Flinders Ranges often amongst rocks. No suitable habitat in Project area.	Unlikely
<i>Austrostipa breviglumis</i>	Cane Spear-grass	-	R	2	17/05/2019	Grows on hills and ridges of the adjacent ranges. No suitable habitat in Project area.	Unlikely
<i>Austrostipa densiflora</i>	Fox-tail Spear-grass	-	R	2	04/06/2015	Found in the adjacent ranges on rocky sites with shallow sandy and low-fertility soils. No suitable habitat in Project area.	Unlikely
<i>Austrostipa petraea</i>	Flinders Range Spear-grass	-	R	2	31/07/2009	Found in the adjacent ranges on rocky sites. No suitable habitat in Project area.	Unlikely
<i>Bothriochloa macra</i>	Red-leg Grass	-	R	2	15/04/1995	Grasslands and grassy woodlands. Can survive in disturbed sites such as along roadsides. No suitable habitat in Project area.	Unlikely
<i>Brachyscome ciliaris</i> var. <i>subintegrifolia</i>	-	-	R	2	05/12/2005	Few collections in the adjacent ranges. No suitable habitat in Project area.	Unlikely
<i>Caladenia coactilis</i>	Flinders Ranges Caladenia	-	R	2	07/09/1999	Found in the adjacent Flinders Ranges within Sugar Gum and Native Pine woodland. No suitable habitat in Project area.	Unlikely
<i>Caladenia gladiolata</i>	Bayonet Spider-orchid	EN	E	1	None	Fertile loam soils of gentle hillsides hosting grasslands with or without an overstorey. No suitable habitat in Project area.	Unlikely

Scientific name	Common name	EPBC Act	NP&W Act	Data source	Date of last record	Known habitat preference(s)	Likelihood of occurrence
<i>Caladenia saxatilis</i>	Star Spider-orchid	-	R	2	03/09/2016	Found in the adjacent Flinders Ranges on rocky ridges. No suitable habitat in Project area.	Unlikely
<i>Caladenia tensa</i>	Greencomb Spider-orchid	EN		1	None	Possible widespread distribution within South Australia but following taxonomic work now appears <i>Caladenia tensa</i> is limited to the south-east of the state.	Unlikely
<i>Caladenia woolcockiorum</i>	Woolcock's Spider-orchid	VU	E	1	None	Restricted to the Flinders Ranges where it grows in Native Pine forests and woodland. No suitable habitat in Project area.	Unlikely
<i>Caladenia xantholeuca</i>	White Rabbits	EN	E		None	Damp soils in mossy rock ledges of Native Pine forests and woodland. Possibly extinct. No suitable habitat in Project area.	Unlikely
<i>Choretrum chrysanthum</i>	Yellow Sour-bush	-	R	2	06/10/2020	Semi-parasitic shrub of drier woodlands. No suitable habitat in Project area.	Unlikely
<i>Christella dentata</i>	Soft Shield-fern	-	R	2	01/10/2002	Damp banks of watercourses and hollows in limestone cliffs. No suitable habitat in Project area.	Unlikely
<i>Citrus glauca</i>	Desert Lime	-	V	2	05/09/2025	Heavy clays and loams of sand plains and low dunes. Distinctive species not observed in Project area.	Unlikely
<i>Cladium procerum</i>	Leafy Twig-rush	-	R	2	01/12/2005	Perennial sedge of swamps and the margins of deep watercourses. No suitable habitat in Project area.	Unlikely
<i>Codonocarpus pyramidalis</i>	Slender Bell-fruit	VU	E	1	None	A shrub or small tree to 8 m tall, populations occur as scattered individuals or in small, localised stands, typically growing on the crests and slopes of low ridges, hills, and along creeks in loamy sand or sandy clay loam. Distinctive species not observed in Project area.	Unlikely
<i>Cryptandra campanulata</i>	Long-flower Cryptandra	-	R	2	22/11/1999	Grows in shallow soils over rocks in the southern Flinders Ranges and northern Mt Lofty Ranges. No suitable habitat in Project area.	Unlikely
<i>Dianella longifolia</i> var. <i>grandis</i>	Pale Flax-lily	-	R	2	26/09/1999	A rhizomatous herb of grasslands and grassy woodlands. No suitable habitat in Project area.	Unlikely
<i>Echinopogon ovatus</i>	Rough-beard Grass	-	R	2	22/11/1999	Grows in rocky areas of open forests and woodland. No suitable habitat in Project area.	Unlikely
<i>Eremophila subfloccosa</i> ssp. <i>glandulosa</i>	Green-flower Emubush	-	R	2	01/09/2004	Limited to the adjacent ranges. No suitable habitat in Project area.	Unlikely

Scientific name	Common name	EPBC Act	NP&W Act	Data source	Date of last record	Known habitat preference(s)	Likelihood of occurrence
<i>Eryngium ovinum</i>	Blue Devil	-	V	2	26/11/1996	Short-lived perennial of open woodland growing on damp clay and sandy soils. No suitable habitat in Project area.	Unlikely
<i>Eucalyptus percostata</i>	Ribbed White Mallee	-	R	2	05/07/2006	Grows on the slopes and along the base of rocky hills in woodlands or mallee. No suitable habitat in Project area.	Unlikely
<i>Gratwickia monochaeta</i>	-	-	R	2	06/10/2001	Annual herb of sandy habitats. Occurrence largely confined westward on the Eyre Peninsula.	Unlikely
<i>Haeckeria cassiniiformis</i>	Dogwood Haeckeria	-	R	2	06/07/2006	Found mainly on Eyre Peninsula. More common after disturbance.	Unlikely
<i>Hovea purpurea</i>	Tall Hovea	-	R	2	19/09/2001	Taller peaks of the adjacent Flinders Ranges. No suitable habitat in Project area.	Unlikely
<i>Logania saxatilis</i>	Rock Logania	-	R	2	06/10/2020	Large shrub of steep sandstone gorges in open woodland and crevices of rocky outcrops. No suitable habitat in Project area.	Unlikely
<i>Maireana excavata</i>	Bottle Fissure-plant	-	V	2	01/10/1996	Grassland species of the adjacent ranges. No suitable habitat in Project area.	Unlikely
<i>Maireana rohrlachii</i>	Rohrlach's Bluebush	-	R	2	20/12/1997	Grows on heavy soils in woodlands and coastal areas. No suitable habitat in Project area.	Unlikely
<i>Malacocera gracilis</i>	Slender Soft-horns	-	V	2	11/09/2023	Annual or perennial herb of saline clay soils, gypseous mounds, and other areas of low-lying calcareous soils. Largely restricted to powdery gypseous mounds in halophyte shrubland. Can occur in large numbers within this habitat. No suitable habitat in Project area.	Unlikely
<i>Myoporum parvifolium</i>	Creeping Boobiolla	-	R	2	21/09/2009	Prostrate plant of clay soils often in saline situations including brackish mud flats. No suitable habitat in Project area.	Unlikely
<i>Olearia pannosa ssp. cardiophylla</i>	Velvet Daisy-bush	-	R	2	04/06/2015	Confined to the adjacent ranges. No suitable habitat in Project area.	Unlikely
<i>Olearia pannosa ssp. pannosa</i>	Silver Daisy-bush	VU	V	1	None	Grows in mallee and woodland occurring on hilly, rocky areas or sandy, flat areas. No suitable habitat in Project area.	Unlikely
<i>Ozothamnus scaber</i>	Rough Bush-everlasting	-	V	2	24/11/1999	Hills and rocky gorges of the Flinders Ranges. No suitable habitat in Project area.	Unlikely
<i>Prasophyllum pallidum</i>	Pale Leek-orchid	VU	R	1	None	Grows in better-quality fertile soils within woodlands and open grassy forests of the southern Flinders Ranges, Mount	Unlikely

Scientific name	Common name	EPBC Act	NP&W Act	Data source	Date of last record	Known habitat preference(s)	Likelihood of occurrence
						Lofty Ranges, and southern Fleurieu Peninsula. No suitable habitat in Project area.	
<i>Prasophyllum validum</i>	Sturdy Leek-orchid	VU	V	1	None	Grows on gravelly loam soils of Sugar Gum woodland in the Flinders Ranges. No suitable habitat in Project area.	Unlikely
<i>Ptilotus angustifolius</i>	Narrow-leaf Yellow-tails	-	E	2	15/10/1996	Coastal cliffs and rocky slopes and hills. No suitable habitat in Project area.	Unlikely
<i>Pultenaea graveolens</i>	Scented Bush-pea	-	R	2	17/05/2019	Resinous and strongly odorous shrub of dry sclerophyll woodlands and forest. No suitable habitat in Project area.	Unlikely
<i>Rumex dumosus</i>	Wiry Dock	-	R	2	14/10/1996	Upright herb of grasslands and grassy woodlands. No suitable habitat in Project area.	Unlikely
<i>Sarcozona bicarinata</i>	Ridged Noon-flower	-	V	2	05/11/2008	Scattered collections from the Eyre Peninsula and Yorke Peninsula. Rarely seen.	Unlikely
<i>Scutellaria humilis</i>	Dwarf Skullcap	-	R	2	24/11/1999	Perennial herb of moist sheltered areas along creeks and ravines. No suitable habitat in Project area.	Unlikely
<i>Senecio megaglossus</i>	Superb Groundsel	VU	E	2	27/09/2024	Long-lived shrub. Occurs in areas of the Flinders Ranges, Mid-North, and the Marne River. Grows on variable loam to clay soils within rocky gorges and on valley slopes in tall open shrubland, woodland, and open-woodland. No suitable habitat in Project area.	Unlikely
<i>Thelymitra grandiflora</i>	Great Sun-orchid	-	R	2	06/10/2020	Grows within forest clearings, woodland, and scrub on well drained gravelly clay soils. No suitable habitat in Project area.	Unlikely
<i>Thysanotus tenellus</i>	Grassy Fringe-lily	-	R	2	31/12/1995	Grows in woodland habitat. No suitable habitat in Project area.	Unlikely
<i>Veronica decorosa</i>	Showy Speedwell	-	R	2	24/11/1999	Grows on rocky gullies and ridges of the Flinders Ranges. No suitable habitat in Project area.	Unlikely
<i>Veronica parnkalliana</i>	Port Lincoln Speedwell	EN	E	1, 2	15/10/2008	Short lived fire-responsive herb. Restricted to Mount Remarkable National Park and Telowie Gorge Conservation Park. No suitable habitat in Project area.	Unlikely

NP&W Act: E = Endangered, V = Vulnerable, R = Rare.

EPBC Act: Ex = Extinct, CR = Critically Endangered, EN = Endangered, VU = Vulnerable.

### 5.2.5 Nationally Threatened Fauna

Twenty-eight fauna species / subspecies listed as threatened under the EPBC Act were identified by the PMST report as occurring or having suitable habitat occurring within 5 km of the Project area (Table 7). Thirteen of these has had records of occurrence within 5 km of the Project area, as returned via the NatureMaps BDBSA search (Table 7). However, all of these nationally threatened species / subspecies were considered as unlikely to occur within the Project area given the unsuitability of the habitat present.

In addition, five species / subspecies not considered as known to occur or known to have habitat within the search area by the PMST report nevertheless had records of occurrence within 5 km of the Project area as returned via the NatureMaps BDBSA search (Table 7). Again, these species / subspecies were also considered as unlikely to occur within the Project area given the unsuitability of the habitat present.

### 5.2.6 State Threatened Fauna

Twenty-six fauna species / subspecies of state conservation significance under the NP&W Act but not national significance under the EPBC Act had historical records of occurrence from the NatureMaps BDBSA search within 50 km of the Project area (Table 7). All of these state threatened species / subspecies were considered as unlikely to occur within the Project area given the unsuitability of the habitat present.

### 5.2.7 Migratory Fauna

The migratory birds identified by the PMST report, in addition to species returned by the BDBSA search alone, are all considered as unlikely to utilise the Project area other than as a brief flyover due to the absence of wetland and saltmarsh habitats which support these bird species (Table 7). Vegetation clearance and works within the Project area are highly unlikely to disrupt the flight paths of these birds. All other migratory fauna returned by the PMST report represented marine only species of reptile, mammal, and shark which are all unlikely to interact with the Project area.

### 5.2.8 Marine Fauna

Marine fauna were not considered as part of the desktop assessment with the Project area being entirely terrestrial in nature.

Table 7. Threatened fauna listed under the EPBC Act and NP&W Act and EPBC listed migratory fauna identified within 50 km of the Project area via the PMST (Source 1), BDBSA (Source 2), or observed during the field survey. Likelihood of occurrence refers to presence within the Project area.

Scientific name	Common name	EPBC Act	NP&W Act	Data source	Date of last record	Known habitat preference(s)	Likelihood of occurrence
<b>AMPHIBIA</b>							
<i>Pseudophryne bibronii</i>	Brown Toadlet	-	R	2	11/08/2009	Occurs in damp areas of forest, heath, and grassland with cover provided by logs and stones. Often associated with the edges of small ephemeral creeks and depressions. No suitable habitat in Project area.	Unlikely
<b>AVES</b>							
<i>Acanthiza iredalei iredalei</i>	Slender-billed Thornbill (western)	-	R	2	05/06/2019	Arid and semi-arid chenopod shrublands dominated by samphire, sometimes near mangroves, salt lakes or salt flats. Lack of suitable habitat in Project area.	Unlikely
<i>Actitis hypoleucos</i>	Common Sandpiper	Mi	R	1	None	Migratory shorebird, non-breeding grounds in Australia. Found in coastal or inland wetlands, both saline and fresh, and mainly on muddy edges or rocky shores. Mostly found in northern and western Australia. May possibly flyover the Project area during migration but is unlikely to directly interact with the Project area given its unsuitability as a staging site (i.e., not a wetland environment).	Unlikely
<i>Amytornis merrotsyi merrotsyi</i>	Flinders Ranges Short-tailed Grasswren	VU	V	1, 2	30/10/2024	Distributed across the Flinders Ranges in approximately ten scattered and disjunct sites between Mt Neil in the north and Nelshaby in the south. Inhabit rocky (quartzitic) hillsides and hilltops, steep-sided gullies, stony rises, and ridge-crests in spinifex ( <i>Triodia</i> ) tussock grassland, usually with scattered low shrubs and occasionally an open overstorey of Cypress pine ( <i>Callitris</i> spp.) or mallee ( <i>Eucalyptus</i> spp.). No suitable habitat in Project area.	Unlikely
<i>Amytornis textilis myall</i>	Western Grasswren (Gawler Ranges)	VU	V	1, 2	01/12/2022	Western Grasswren are dependent on chenopod shrublands and other arid shrublands, particularly those which have larger, denser shrubs as well as vegetative debris to provide shelter down to ground level. Predominant habitat for the Western Grasswren is identified as <i>Maireana pyramidata</i> low shrubland, <i>Acacia papyrocarpa</i> woodland, and <i>Lycium australe</i> low shrubland. Lack of suitable habitat in Project area.	Unlikely

Scientific name	Common name	EPBC Act	NP&W Act	Data source	Date of last record	Known habitat preference(s)	Likelihood of occurrence
<i>Aphelocephala leucopsis leucopsis</i>	Southern Whiteface	VU	-	1, 2	08/12/2024	Distributed across the majority of mainland Australia south of the tropics. Inhabits a wide range of open woodlands and shrublands with an understorey of grass and / or shrubs. Favours habitat with an herbaceous understorey litter cover for foraging and requires hollows / crevices in trees for roosting / nesting. Lack of suitable habitat in Project area.	Possible
<i>Ardeotis australis</i>	Australian Bustard	-	V	2	27/01/2019	Dry plains, grasslands, and open woodlands. Favours tussock and hummock grasslands. The species is very transient in nature and likely to occur in the area when conditions in northern parts of Australia are poorer and good conditions occur locally. Construction is highly unlikely to have any impact on the conservation of this species, which likely occurs sporadically if at all within or near the Project area.	Unlikely
<i>Arenaria interpres</i>	Ruddy Turnstone	VU, Mi	R	2	25/04/1998	Migratory species, non-breeding grounds in Australia. Widespread within coastal regions of Australia. Inhabits exposed rocks or reefs, often with shallow pools, beaches and mudflats with large deposits of rotting seaweed. May possibly flyover the Project area during migration but is unlikely to directly interact with the Project area given its unsuitability as a staging site (i.e., not a wetland environment).	Unlikely
<i>Calidris acuminata</i>	Sharp-tailed Sandpiper	VU, Mi	-	1, 2	11/02/2024	Migratory species, non-breeding grounds in Australia. Inhabits intertidal mudflats, freshwater swamps, saltwater lakes, sewage farms, flooded fields, mangroves, rocky shores, and beaches. Preference for the grassy edges of shallow inland freshwater wetlands. May possibly flyover the Project area during migration but is unlikely to directly interact with the Project area given its unsuitability as a staging site (i.e., not a wetland environment).	Unlikely
<i>Calidris canutus</i>	Red Knot	VU, Mi	-	1	None	Migratory species, non-breeding grounds in Australia. Inhabits intertidal mudflats, sandflats, and sandy beaches of sheltered coasts. Occasionally use saline wetlands near the coast. May possibly flyover the Project area during migration but is unlikely to directly interact with the Project area given its unsuitability as a staging site (i.e., not a wetland environment).	Unlikely
<i>Calidris ferruginea</i>	Curlew Sandpiper	CR, Mi	E	1, 2	03/11/2024	Migratory species, non-breeding grounds in Australia. Habitat ranges from fresh to hypersaline but prefers coastal or inland mudflats. May possibly flyover the Project area during migration but is unlikely to directly interact with the Project area given its unsuitability as a staging site (i.e., not a wetland environment).	Unlikely

Scientific name	Common name	EPBC Act	NP&W Act	Data source	Date of last record	Known habitat preference(s)	Likelihood of occurrence
<i>Calidris melanotos</i>	Pectoral Sandpiper	Mi	R	1	None	Migratory species, non-breeding grounds in Australia. Inhabits coastal lagoons, estuaries, bays, swamps, lakes, inundated grasslands, saltmarshes, river pools, creeks, floodplains, and artificial wetlands. May possibly flyover the Project area during migration but is unlikely to directly interact with the Project area given its unsuitability as a staging site (i.e., not a wetland environment).	Unlikely
<i>Calidris ruficollis</i>	Red-necked Stint	Mi	-	1, 2	03/11/2024	Migratory species, non-breeding grounds in Australia. Inhabits coastal areas including sheltered inlets, bays, lagoons and estuaries with intertidal mudflats on which the species forages. May possibly flyover the Project area during migration but is unlikely to directly interact with the Project area given its unsuitability as a staging site (i.e., not a wetland environment).	Unlikely
<i>Calidris tenuirostris</i>	Great Knot	VU, Mi	E	2	03/11/2024	Migratory, non-breeding grounds in Australia. Found along the coast Australia but much less common in the south. Forages on intertidal mudflats and nests in nearby sheltered coastal habitats (e.g., bays and lagoons). May possibly flyover the Project area during migration but is unlikely to directly interact with the Project area given its unsuitability as a staging site (i.e., not a wetland environment).	Unlikely
<i>Charadrius leschenaultii leschenaultii</i>	Greater Sand Plover, Large Sand Plover	VU, Mi	R	2	11/02/2024	Migratory, non-breeding grounds in Australia. Occurs in coastal areas across all states, and in South Australia is mostly seen in The Coorong, the Gulf Saint Vincent, and the Spencer Gulf, and also on the Eyre Peninsula, west to about Streaky Bay. Habitat is mostly sheltered beaches with large intertidal mudflats and / or sandbanks or sandy estuarine lagoons. May possibly flyover the Project area during migration but is unlikely to directly interact with the Project area given its unsuitability as a staging site (i.e., not a wetland environment).	Unlikely
<i>Cladorhynchus leucocephalus</i>	Banded Stilt	-	V	2	25/04/1998	Saline and hyper saline waters of inland and coast or open freshwater wetlands. No suitable habitat in Project area.	Unlikely
<i>Corcorax melanorhamphos</i>	White-winged Cough	-	R	2	26/05/2020	Open forest and woodland. Preference for relatively wetter areas with abundant leaf-litter for feeding and available mud for nest building. No suitable habitat in Project area.	Unlikely
<i>Egretta garzetta nigripes</i>	Little Egret	-	R	2	11/02/2024	Wetlands, river edges, wet paddocks, and occasionally saline estuaries. No suitable habitat in Project area.	Unlikely

Scientific name	Common name	EPBC Act	NP&W Act	Data source	Date of last record	Known habitat preference(s)	Likelihood of occurrence
<i>Falco hypoleucos</i>	Grey Falcon	VU	R	1	None	The species occurs in arid and semi-arid Australia, including the Murray-Darling Basin, Eyre Basin, central Australia, and Western Australia. The species is mainly found where annual rainfall is less than 500 mm, except when wet years are followed by drought, when the species might become marginally more widespread. Occurs at low densities, often in areas of <i>Acacia</i> shrubland interspersed by tree-lined watercourses, tussock grassland, and open woodlands. Nests in tall trees along watercourses, particularly River Red Gum. Predominantly predated on other birds. No suitable habitat in Project area.	Unlikely
<i>Falco subniger</i>	Black Falcon	-	R	2	19/05/2024	Inhabits tree-lined watercourses and isolated woodlands mostly arid to semi-arid regions of inland areas. No suitable habitat in Project area.	Possible
<i>Falcunculus frontatus frontatus</i>	Eastern Shrike-tit	-	R	2	08/07/1999	Mostly occurs in <i>Eucalyptus</i> woodlands and forests. Prefers <i>Eucalyptus</i> species with decorticated bark, used as a preferred foraging substrate, but otherwise occupies a range of woodland and forest communities, including Stringybark. No suitable habitat in Project area.	Unlikely
<i>Haematopus fuliginosus fuliginosus</i>	Sooty Oystercatcher	-	R	2	31/10/1999	Shorebird which rarely travels far from the coast. No suitable habitat in Project area.	Unlikely
<i>Haematopus longirostris</i>	Pied Oystercatcher	-	R	2	08/12/2024	Shorebird which rarely travels far from the coast. No suitable habitat in Project area.	Unlikely
<i>Hieraaetus morphnoides</i>	Little Eagle	-	V	2	13/12/2023	Widespread in mainland Australia. Occurs in <i>Eucalyptus</i> woodland and forest. No suitable habitat in Project area.	Possible
<i>Hylacola pyrrhopygia pedleri</i>	Chestnut-rumped Heathwren (southern Flinders Ranges)	-	V	2	24/08/2025	Forests and woodlands to scrublands. No suitable habitat in Project area.	Unlikely
<i>Limosa limosa</i>	Black-tailed Godwit	EN, Mi	R	1	None	Migratory species, non-breeding grounds in Australia. Widespread within coastal regions across Australia, with the largest populations found along Australia's tropical northern coastline. Commonly found in sheltered bays, estuaries and lagoons with large intertidal mudflats or sandflats, or spits and banks of mud, sand or shell-grit. Mostly forages within intertidal areas. May possibly flyover the Project area during migration but is unlikely to directly interact with the Project area given its unsuitability as a staging site (i.e., not a wetland environment).	Unlikely
<i>Microeca fascinans</i>	Jacky Winter	-	R	2	25/05/2020	Open woodland with an open shrub layer and a lot of bare ground. No suitable habitat in Project area.	Unlikely

Scientific name	Common name	EPBC Act	NP&W Act	Data source	Date of last record	Known habitat preference(s)	Likelihood of occurrence
<i>Neophema chrysostoma</i>	Blue-winged Parrot	VU	V	1, 2	13/04/2006	Partial migrant, with some birds breeding in Tasmania. It inhabits woodlands, coastal heaths, and grasslands. Favours grasslands and grassy woodlands, often near wetlands. It also occurs in altered environments such as airfields, golf-courses, and paddocks. Will forage on saltmarsh. The species is transient and may move throughout the greater landscape during the non-breeding season. The habitat in the Project area is not suitable for breeding, but the species may move through the greater area. Construction is highly unlikely to have any impact on the conservation of this species, which likely occurs sporadically if at all within or near the Project area.	Possible
<i>Neophema elegans elegans</i>	Elegant Parrot	-	R	2	16/06/2024	Nomadic subspecies occurring across a range of habitats including coastal dunes, wooded and shrubby grasslands, mallee, and open forest and woodlands. Likely of sporadic occurrence if at all within Project area.	Unlikely
<i>Numenius madagascariensis</i>	Eastern Curlew	CR, Mi	E	1, 2	03/11/2024	Migratory species, non-breeding grounds in Australia. Inhabits intertidal mudflats and sandflats, often with beds of seagrass, sheltered estuaries, mangrove swamps, and saltmarshes. May possibly flyover the Project area during migration but is unlikely to directly interact with the Project area given its unsuitability as a staging site (i.e., not a wetland environment).	Unlikely
<i>Numenius phaeopus variegatus</i>	Whimbrel	Mi	R	2	14/03/2021	Migratory species, non-breeding grounds in Australia. Mostly inhabits intertidal mudflats where it forages and regularly roosts in Mangroves. May possibly flyover the Project area during migration but is unlikely to directly interact with the Project area given its unsuitability as a staging site (i.e., not a wetland environment).	Unlikely
<i>Pachycephala inornata</i>	Gilbert's Whistler	-	R	2	16/07/2023	Sparsely distributed over arid and semi-arid areas of southern Australia. It can inhabit a wide range of habitats but prefers a dense shrub layer. No suitable habitat in Project area.	Unlikely
<i>Pandion haliaetus</i>	Osprey	Mi	E	1	None	Mostly coastal birds of prey which requires large open areas of fresh, brackish, or saline water for foraging. Moderately common in Australia but with small numbers in South Australia. Breeding range across the coast of northern Australia with an isolated breeding population on the coast of South Australia. No suitable habitat in Project area.	Unlikely

Scientific name	Common name	EPBC Act	NP&W Act	Data source	Date of last record	Known habitat preference(s)	Likelihood of occurrence
<i>Pedionomus torquatus</i>	Plains-wanderer	CR	E	2	28/10/1995	Typically inhabit sparse, treeless grasslands of approximately 50 % bare ground with most vegetation less than 5 cm in height and some widely spaced plants up to 30 cm high. Lack of suitable habitat in Project area.	Unlikely
<i>Petroica boodang boodang</i>	Scarlet Robin	-	R	2	16/02/2025	Areas of open woodland and paddocks with scattered trees. No suitable habitat in Project area.	Unlikely
<i>Phaps histrionica</i>	Flock Bronzewing	-	R	2	07/09/2013	Arid to semi-arid plains. Sporadic visitor to more southern areas of South Australia.	Unlikely
<i>Pomatostomus temporalis</i>	Grey-crowned Babbler	-	R	2	19/10/2014	Neither sub-species occur close to the Project area. Single record based on call. Possible misidentification.	Unlikely
<i>Spatula rhynchotis</i>	Australasian Shoveler	-	R	2	29/07/2005	Wetland habitats. Prefers large undisturbed heavily vegetated freshwater swamps. No suitable habitat in Project area.	Unlikely
<i>Stagonopleura guttata</i>	Diamond Firetail	VU	V	1, 2	14/07/2024	Open grassy woodland, heath, and farmland or grassland with scattered trees. Preference for areas with tall grass cover. Roost within dense shrubs and feed at ground level on seeds and insects. No suitable habitat in Project area.	Unlikely
<i>Sternula nereis nereis</i>	Australian Fairy Tern	VU	E	1, 2	14/03/2021	Occurs along the coasts of Victoria, Tasmania, South Australia, and Western Australia. Fairy Tern nest on sheltered sandy beaches, spits, and banks above the high tide line and below vegetation. No suitable habitat in Project area.	Unlikely
<i>Stictonetta naevosa</i>	Freckled Duck	-	V	2	20/09/2001	Permanent freshwater swamps and creeks with heavy growth of Bullrushes, Lignum, or Tea-tree.	Unlikely
<i>Tringa nebularia</i>	Common Greenshank, Greenshank	EN, Mi	-	1, 2	31/10/1999	Migratory species, non-breeding grounds in Australia. Widespread in coastal regions of Australia where it forages within wetlands, mudflats, and shallows around the edges of waterbodies. Nests are constructed in association with waterbodies both coastal (e.g., estuaries and mudflats) and inland (e.g., swamps and flooded crops). May possibly flyover the Project area during migration but is unlikely to directly interact with the Project area given its unsuitability as a staging site (i.e., not a wetland environment).	Unlikely
<i>Tringa stagnatilis</i>	Marsh Sandpiper	Mi	-	1	None	Migratory species, non-breeding grounds in Australia. Coastal and inland wetlands throughout Australia. Occurs in permanent and ephemeral wetlands of varying salinity along with sewage farms and saltworks. No suitable habitat in Project area.	Unlikely

Scientific name	Common name	EPBC Act	NP&W Act	Data source	Date of last record	Known habitat preference(s)	Likelihood of occurrence
<i>Turnix varius varius</i>	Painted Buttonquail	-	R	2	14/07/2024	Occurs from south-west to eastern mainland Australia. Prefers forests and woodlands with an understorey and prominent levels of leaf litter. No suitable habitat in Project area.	Unlikely
<b>MAMMALIA</b>							
<i>Eubalaena australis</i>	Southern Right Whale	EN, Mi	V	1	None	Marine only species. Suitable habitat does not occur within the Project area.	Unlikely
<i>Petrogale xanthopus xanthopus</i>	Yellow-footed Rock-wallaby	VU	V	1, 2	09/09/2024	Found throughout the Gawler and Flinders Ranges and Olary Hills in South Australia. The species inhabits rocky outcrops, cliffs, and ridges in semi-arid areas, with the surrounding topography generally low with isolated rocky outcrops rising steeply from the surrounding landscape, and Mulga scrub the dominant vegetation. The rocky outcrops often contain permanent freshwater. No suitable habitat in Project area.	Unlikely
<i>Pteropus poliocephalus</i>	Grey-headed Flying Fox	VU	V	2	23/12/2024	Habitats that contain flowering and fruiting trees include closed and open forests, woodlands, and vegetation within urban areas. Nearby records associated with urban areas of Port Augusta. No suitable habitat in Project area.	Unlikely
<i>Trichosurus vulpecula</i>	Common Brushtail Possum	-	R	2	30/07/2024	An arboreal nocturnal marsupial of urban areas, forests, woodlands, and heathland. No suitable habitat in Project area.	Unlikely
<b>REPTILIA</b>							
<i>Aprasia pseudopulchella</i>	Flinders Ranges Worm-lizard	VU	-	1, 2	21/03/2017	Recorded in areas of stony rises and fallen timber where this species finds refuge. Usually associated with grassy areas. No suitable habitat in Project area.	Unlikely
<i>Dermochelys coriacea</i>	Leatherback Turtle	EN, Mi	V	1	None	Marine only species. Suitable habitat does not occur within the Project area.	Unlikely
<i>Morelia spilota</i>	Carpet Python	-	R	2	22/01/2019	Occurs from the Flinders Ranges eastward in South Australia. They are semi-arboreal, living in tree hollows and rock crevices and typically inhabit rocky outcrops, dry woodlands, riverine forests, and flood plains. No suitable habitat in Project area.	Unlikely
<i>Notechis scutatus ater</i>	Krefft's Tiger Snake (Flinders Ranges)	VU	V	1, 2	12/11/2022	Restricted to rocky watercourses of several stream systems in the southern Flinders Ranges. Suitable habitat does not occur within the Project area.	Unlikely

Scientific name	Common name	EPBC Act	NP&W Act	Data source	Date of last record	Known habitat preference(s)	Likelihood of occurrence
<i>Varanus varius</i>	Lace Monitor	-	R	2	31/12/2013	Large lizard of the Murray Darling Basin with isolated populations in the southern Flinders Ranges and the south-east of South Australia. Occurs in woodlands with large eucalypts providing hollows.	Unlikely
<b>SHARK</b>							
<i>Carcharodon carcharias</i>	White Shark	VU, Mi	-	1	None	Marine only species. Suitable habitat does not occur within the Project area.	Unlikely

NP&W Act: E = Endangered, V = Vulnerable, R = Rare.

EPBC Act: Ex = Extinct, CR = Critically Endangered, EN = Endangered, VU = Vulnerable, CD = Conservation Dependent, Mi = Migratory.

### 5.3 Cumulative Impact

*When exercising a power or making a decision under Division 5 of the Native Vegetation Regulations 2017, the NVC must consider the potential cumulative impact, both direct and indirect, that is reasonably likely to result from a proposed clearance activity.*

There are no cumulative impacts associated with any expansion and given the existing site, the surrounding vegetation benefits from the additional run off provided by hardstand areas in receiving higher moisture and therefore higher growth and seed production.

### 5.4 Address the Mitigation Hierarchy

*When exercising a power or making a decision under Division 5 of the Native Vegetation Regulations 2017, the NVC must have regard to the mitigation hierarchy. The NVC will also consider, with the aim to minimize, impacts on biological diversity, soil, water and other natural resources, threatened species or ecological communities under the EPBC Act or listed species under the NP&W Act.*

#### **a) Avoidance – outline measures taken to avoid clearance of native vegetation**

The development requires a largely set area for the footprint and no avoidance is possible in terms of this type of development. The footprint has been refined to impact the areas of lowest vegetation condition and surrounded by areas of existing disturbance limiting levels of fragmentation.

#### **b) Minimization – if clearance cannot be avoided, outline measures taken to minimize the extent, duration and intensity of impacts of the clearance on biodiversity to the fullest possible extent (whether the impact is direct, indirect or cumulative).**

Previously disturbed and cleared areas have been used despite the low condition of the remnant vegetation present generally with *Maireana pyramidata* a known increaser under grazing stress and indicative of poor condition.

#### **c) Rehabilitation or restoration – outline measures taken to rehabilitate ecosystems that have been degraded, and to restore ecosystems that have been degraded, or destroyed by the impact of clearance that cannot be avoided or further minimized, such as allowing for the re-establishment of the vegetation.**

Weed management will be undertaken as part of the project with removal of *Opuntia* (Prickly Pear) from the area a priority and a legal requirement under the *Landscape South Australia Act*.

#### **d) Offset – any adverse impact on native vegetation that cannot be avoided or further minimized should be offset by the achievement of a significant environmental benefit that outweighs that impact.**

An offset will be made as a payment into the fund.

## 5.5 Principles of Clearance (Schedule 1, *Native Vegetation Act 1991*)

The Native Vegetation Council will consider Principles 1(b), 1(c) and 1(d) when assigning a level of Risk under the Native Vegetation Regulations. The Native Vegetation Council will consider all the principles of clearance of the Act as relevant, when considering an application referred to under the *Planning, Development and Infrastructure Act 2016*.

Principle of clearance	Considerations
<b>Principle 1b - significance as a habitat for wildlife</b>	<p><u>Relevant information</u></p> <p>The Project area may possibly provide habitat for the following threatened fauna occurring in the local area.</p> <ul style="list-style-type: none"> <li>• <i>Aphelocephala leucopsis leucopsis</i> (Southern Whiteface, EPBC: VU)</li> <li>• <i>Falco subniger</i> (Black Falcon, NPW: R)</li> <li>• <i>Hieraaetus morphnoides</i> (Little Eagle, NPW: V)</li> <li>• <i>Neophema chrysostoma</i>, (Blue-winged Parrot, EPBC: VU, NPW: V)</li> </ul> <p>The vegetation is unlikely to support a high diversity of fauna given the lack of tall shrubs and trees providing habitat and disturbance associated with current use of the site.</p> <p>The small amount of vegetation clearance is unlikely to disrupt animal movement given the large areas of unimpacted similar vegetation types remaining within the local landscape.</p>
	<p><u>Assessment against the principles of clearance</u></p> <p>Seriously at Variance.</p>
	<p><u>Moderating factors that may be considered by the NVC</u></p> <p>None of the habitat present is of high value with low heterogeneity and perennial vegetation cover. The site is largely surrounded by other disturbed areas and does not provide critical habitat for threatened species.</p>
<b>Principle 1c - plants of a rare, vulnerable or endangered species</b>	<p><u>Relevant information</u></p> <ul style="list-style-type: none"> <li>• No threatened flora was observed during field survey or considered to occur within the block outside of the time the field survey was conducted.</li> </ul>
	<p><u>Assessment against the principles of clearance</u></p> <p>Not at Variance.</p>
	<p><u>Moderating factors that may be considered by the NVC</u></p> <p>N/A</p>
<b>Principle 1d - the vegetation comprises the whole or part of a plant community that is Rare, Vulnerable or endangered:</b>	<p><u>Relevant information</u></p> <ul style="list-style-type: none"> <li>• No threatened communities occurred within the areas of vegetation assessed.</li> </ul>
	<p><u>Assessment against the principles of clearance</u></p> <p>Not at Variance.</p>
	<p><u>Moderating factors that may be considered by the NVC</u></p> <p>N/A</p>

## 5.6 Risk Assessment

**Determine the level of risk associated with the application.**

<b>Total clearance</b>	No. of trees	0
	Area (ha)	0.94
	Total biodiversity Score	36.45
<b>Seriously at variance with principle 1(b), 1(c) or 1 (d)</b>		1(b)
<b>Risk assessment outcome</b>		Level 2

## 5.7 NVC Guidelines

Provide any other information that demonstrates that the clearance complies with any relevant NVC guidelines related to the activity.

N/A

# 6 Clearance Summary

## 6.1 Clearance Area(s) Summary Table

Block	Site	Species diversity score	Threatened ecological community Score	Threatened plant score	Threatened fauna score	UBS	Area (ha)	Total biodiversity score	Loss factor	Loadings	Reductions	SEB points required	SEB payment	Admin fee
A	1		1	0	0.1	38.78	0.94	36.45	1.0			40.10	\$11,143.43	\$612.89
						Total	0.94	36.45				40.10	\$11,143.43	\$612.89

## 6.2 Totals Summary Table

	Total biodiversity score	Total SEB points required	SEB payment	Admin fee	Total payment
<b>Application</b>	36.45	40.10	\$11,143.43	\$612.89	\$11,756.32

<b>Economies of Scale Factor</b>	0.290
<b>Rainfall (mm)</b>	264

# 7 Significant Environmental Benefit

A Significant Environmental Benefit (SEB) is required for approval to clear under Division 5 of the *Native Vegetation Regulations 2017*. The NVC must be satisfied that as a result of the loss of vegetation from the clearance that an SEB will result in a positive impact on the environment that is over and above the negative impact of the clearance.

## ACHIEVING AN SEB

Indicate how the SEB will be achieved by ticking the appropriate box and providing the associated information:

- Establish a new SEB Area on land owned by the proponent.
- Use SEB Credit that the proponent has established. Provide the SEB Credit Ref. No. \_\_\_\_\_
- Apply to have SEB Credit assigned from another person or body. The [application form](#) needs to be submitted with this Data Report.
- Apply to have an SEB to be delivered by a Third Party. The [application form](#) needs to be submitted with this Data Report.
- Pay into the Native Vegetation Fund.

## PAYMENT SEB

If a proponent proposes to achieve the SEB by paying into the Native Vegetation Fund, summary information must be provided on the amount required to be paid and the manner of payment:

- Payment amount of \$11,756.32 (including an administration fee of \$612.89) to be paid into the Native Vegetation Fund.

# 8 References

Department for Environment and Water (DEW) (2024) BDBSA Supertable overview. Accessed 30<sup>th</sup> October 2025. Available at: <https://www.environment.sa.gov.au/topics/science/information-and-data/biological-databases-of-south-australia>

Department of Climate Change, Energy, the Environment and Water (DCCEEW) (2024a) Protected Matters Search Tool. Accessed: Accessed 30<sup>th</sup> October 2025. Available at: <http://www.environment.gov.au/epbc/protected-matters-search-tool>

NatureMaps (2025) EnviroData SA. Government of South Australia, Department of Environment and Water (DEW). Available at: <http://spatialwebapps.environment.sa.gov.au/naturemaps/?locale=en-us&viewer=naturemaps>

Native Vegetation Council (2024) Rangelands Assessment Manual. Government of South Australia, Department for Environment and Water, Adelaide.

# 9 Appendices

## Appendix 1. PMST Results

Department of Climate Change, Energy, the Environment and Water			
Protected Matters Search Tool			
Report Generated - 3:20PM - 30 October 2025			
Matters of National Environment Significance	Count	Other Matters Protected by the EPBC Act	Count
<a href="#">World Heritage Properties</a>	0	<a href="#">Commonwealth Lands</a>	114
<a href="#">National Heritage Places</a>	0	<a href="#">Commonwealth Heritage Places</a>	0
<a href="#">Wetlands of International Importance (Ramsar Wetlands)</a>	0	<a href="#">Listed Marine Species</a>	76
<a href="#">Great Barrier Reef Marine Park</a>	0	<a href="#">Whales and Other Cetaceans</a>	8
<a href="#">Commonwealth Marine Area</a>	0	<a href="#">Critical Habitats</a>	0
<a href="#">Listed Threatened Ecological Communities</a>	3	<a href="#">Commonwealth Reserves Terrestrial</a>	0
<a href="#">Listed Threatened Species</a>	62	<a href="#">Australian Marine Parks</a>	0
<a href="#">Listed Migratory Species</a>	43	<a href="#">Habitat Critical to the Survival of Marine Turtles</a>	0
Extra Information	Count	<p>This report provides general guidance on matters of national environmental significance and other matters protected by the EPBC Act in the area you have selected and is accurate at the time of generation. Please see the caveat for interpretation of information provided here. Consider carefully the age of information for decision making.</p>	
<a href="#">State and Territory Reserves</a>	12	<a href="#">Report Metadata</a>	<a href="#">Caveat</a>
<a href="#">Regional Forest Agreements</a>	0		
<a href="#">Nationally Important Wetlands</a>	2		
<a href="#">EPBC Act Referrals</a>	12		
<a href="#">Key Ecological Features</a>	0		
<a href="#">Biologically Important Areas</a>	3		
<a href="#">Bioregional Assessments</a>	0		
<a href="#">Geological and Bioregional Assessments</a>	0		

## Listed Threatened Species

[ Resource Information ]

Species ID	Scientific Name	Common Name	Class	Simple Presence	Presence Text	Threatened Category	Migratory Status
89224	<i>Thalassarche cauta</i>	Shy Albatross	Bird	Likely	Foraging, feeding or	Endangered	Migratory
845	<i>Limosa limosa</i>	Black-tailed Godwit	Bird	Known	Species or species	Endangered	Migratory
11956	<i>Dodonaea</i>	Peep Hill Hop-bush	Plant	May	Species or species	Endangered	
77037	<i>Rostratula australis</i>	Australian Painted Snipe	Bird	Likely	Species or species	Endangered	
1270	<i>Tiliqua adelaidensis</i>	Pygmy Blue-tongue	Reptile	May	Species or species	Endangered	
86380	<i>Limosa lapponica</i>	Nunivak Bar-tailed	Bird	May	Species or species	Endangered	
40	<i>Eubalaena australis</i>	Southern Right Whale	Mammal	Known	Breeding known to	Endangered	Migratory (as Balaena)
17458	<i>Veronica parrkalliana</i>	Port Lincoln Speedwell	Plant	Known	Species or species	Endangered	
8079	<i>Caladenia gladiolata</i>	Bayonet Spider-orchid,	Plant	Known	Species or species	Endangered	
20351	<i>Prasophyllum pallidum</i>	Pale Leek-orchid	Plant	Known	Species or species	Vulnerable	
64445	<i>Pachyptila turtur</i>	Fairy Prion (southern)	Bird	Likely	Species or species	Vulnerable	
10268	<i>Prasophyllum validum</i>	Sturdy Leek-orchid,	Plant	Known	Species or species	Vulnerable	
929	<i>Falco hypoleucos</i>	Grey Falcon	Bird	Known	Species or species	Vulnerable	
1666	<i>Aprasia</i>	Flinders Ranges Worm-	Reptile	Known	Species or species	Vulnerable	
66472	<i>Thalassarche</i>	Black-browed Albatross	Bird	Likely	Foraging, feeding or	Vulnerable	Migratory
55023	<i>Caladenia</i>	Woolcock's Spider-	Plant	Known	Species or species	Vulnerable	
64470	<i>Carcharodon</i>	White Shark, Great	Shark	Known	Species or species	Vulnerable	Migratory
82950	<i>Sternula nereis nereis</i>	Australian Fairy Tern	Bird	Known	Species or species	Vulnerable	
1061	<i>Macronectes halli</i>	Northern Giant Petrel	Bird	Likely	Foraging, feeding or	Vulnerable	Migratory
66646	<i>Petrogale xanthopus</i>	Yellow-footed Rock-	Mammal	Known	Species or species	Vulnerable	
59398	<i>Stagonopleura guttata</i>	Diamond Firetail	Bird	Known	Species or species	Vulnerable	
1075	<i>Phoebastria fusca</i>	Sooty Albatross	Bird	May	Species or species	Vulnerable	Migratory
934	<i>Leipoa ocellata</i>	Malleefowl	Bird	Likely	Species or species	Vulnerable	
470	<i>Grantiella picta</i>	Painted Honeyeater	Bird	Likely	Species or species	Vulnerable	
82287	<i>Notechis scutatus ater</i>	Kreff's Tiger Snake	Reptile	Known	Species or species	Vulnerable	
13374	<i>Senecio megaglossus</i>	Superb Groundsel	Plant	Likely	Species or species	Vulnerable	
1765	<i>Chelonia mydas</i>	Green Turtle	Reptile	May	Species or species	Vulnerable	Migratory
89223	<i>Diomedea exulans</i>	Wandering Albatross	Bird	Likely	Foraging, feeding or	Vulnerable	Migratory
89221	<i>Diomedea epomophora</i>	Southern Royal	Bird	May	Species or species	Vulnerable	Migratory
82651	<i>Ardenna grisea</i>	Sooty Shearwater	Bird	May	Species or species	Vulnerable	Migratory
726	<i>Neophema</i>	Blue-winged Parrot	Bird	Known	Species or species	Vulnerable	
12348	<i>Olearia pannosa</i>	Silver Daisy-bush, Silver-	Plant	Known	Species or species	Vulnerable	
863	<i>Gallinago hardwickii</i>	Latham's Snipe,	Bird	May	Species or species	Vulnerable	Migratory
855	<i>Calidris canutus</i>	Red Knot, Knot	Bird	Known	Species or species	Vulnerable	Migratory
64454	<i>Amytornis textilis myall</i>	Western Grasswren	Bird	Known	Species or species	Vulnerable	
19507	<i>Codonocarpus</i>	Slender Bell-fruit, Camel	Plant	Known	Species or species	Vulnerable	
64458	<i>Diomedea antipodensis</i>	Antipodean Albatross	Bird	Likely	Foraging, feeding or	Vulnerable	Migratory
64459	<i>Thalassarche impavida</i>	Campbell Albatross,	Bird	May	Species or species	Vulnerable	Migratory
529	<i>Aphelocephala</i>	Southern Whiteface	Bird	Known	Species or species	Vulnerable	
108	<i>Pseudomys australis</i>	Plains Rat, Palyoora,	Mammal	May	Species or species	Vulnerable	
64464	<i>Thalassarche carteri</i>	Indian Yellow-nosed	Bird	Likely	Species or species	Vulnerable	Migratory
64462	<i>Thalassarche steadi</i>	White-capped Albatross	Bird	Known	Foraging, feeding or	Vulnerable	Migratory
56344	<i>Swainsona pyrophila</i>	Yellow Swainson-pea	Plant	May	Species or species	Vulnerable	
872	<i>Arenaria interpres</i>	Ruddy Turnstone	Bird	Likely	Species or species	Vulnerable	Migratory
874	<i>Calidris acuminata</i>	Sharp-tailed Sandpiper	Bird	Known	Species or species	Vulnerable	Migratory
86269	<i>Amytornis merrotsyi</i>	Short-tailed Grasswren	Bird	Known	Species or species	Vulnerable	
7997	<i>Pterostylis xerophila</i>	Desert Greenhood	Plant	May	Species or species	Vulnerable	

## Listed Migratory Species

[ Resource Information ]

Species ID	Scientific Name	Common Name	Class	Presence		Threatened Category	Migratory Status
				Rank	Text		
832	<i>Tringa nebularia</i>	Common Greenshank,	Bird	Known	Species or species	Endangered	Migratory
833	<i>Tringa stagnatilis</i>	Marsh Sandpiper, Little	Bird	Known	Species or species		Migratory
59309	<i>Actitis hypoleucos</i>	Common Sandpiper	Bird	Known	Species or species		Migratory
1060	<i>Macronectes giganteus</i>	Southern Giant-Petrel,	Bird	May	Species or species	Endangered	Migratory
66472	<i>Thalassarche</i>	Black-browed Albatross	Bird	Likely	Foraging, feeding or	Vulnerable	Migratory
64470	<i>Carcharodon</i>	White Shark, Great	Shark	Known	Species or species	Vulnerable	Migratory
952	<i>Pandion haliaetus</i>	Osprey	Bird	Known	Species or species		Migratory
1061	<i>Macronectes halli</i>	Northern Giant Petrel	Bird	Likely	Foraging, feeding or	Vulnerable	Migratory
678	<i>Apus pacificus</i>	Fork-tailed Swift	Bird	Likely	Species or species		Migratory
1075	<i>Phoebastria fusca</i>	Sooty Albatross	Bird	May	Species or species	Vulnerable	Migratory
1768	<i>Dermochelys coriacea</i>	Leatherback Turtle,	Reptile	Known	Species or species	Endangered	Migratory
844	<i>Limosa lapponica</i>	Bar-tailed Godwit	Bird	Likely	Species or species		Migratory
1763	<i>Caretta caretta</i>	Loggerhead Turtle	Reptile	Known	Foraging, feeding or	Endangered	Migratory
1765	<i>Chelonia mydas</i>	Green Turtle	Reptile	May	Species or species	Vulnerable	Migratory
89223	<i>Diomedea exulans</i>	Wandering Albatross	Bird	Likely	Foraging, feeding or	Vulnerable	Migratory
89221	<i>Diomedea epomophora</i>	Southern Royal	Bird	May	Species or species	Vulnerable	Migratory
89224	<i>Thalassarche cauta</i>	Shy Albatross	Bird	Likely	Foraging, feeding or	Endangered	Migratory
82651	<i>Ardenna grisea</i>	Sooty Shearwater	Bird	May	Species or species	Vulnerable	Migratory
860	<i>Calidris ruficollis</i>	Red-necked Stint	Bird	Known	Species or species		Migratory
863	<i>Gallinago hardwickii</i>	Latham's Snipe,	Bird	May	Species or species	Vulnerable	Migratory
855	<i>Calidris canutus</i>	Red Knot, Knot	Bird	Known	Species or species	Vulnerable	Migratory
856	<i>Calidris ferruginea</i>	Curlew Sandpiper	Bird	Known	Species or species	Critically Endangered	Migratory
82404	<i>Ardenna carneipes</i>	Flesh-footed	Bird	Likely	Foraging, feeding or		Migratory
858	<i>Calidris melanotos</i>	Pectoral Sandpiper	Bird	Known	Species or species		Migratory
845	<i>Limosa limosa</i>	Black-tailed Godwit	Bird	Known	Species or species	Endangered	Migratory
644	<i>Motacilla flava</i>	Yellow Wagtail	Bird	May	Species or species		Migratory
642	<i>Motacilla cinerea</i>	Grey Wagtail	Bird	May	Species or species		Migratory
35	<i>Balaenoptera edeni</i>	Bryde's Whale	Mammal	May	Species or species		Migratory
64458	<i>Diomedea antipodensis</i>	Antipodean Albatross	Bird	Likely	Foraging, feeding or	Vulnerable	Migratory
64459	<i>Thalassarche impavida</i>	Campbell Albatross,	Bird	May	Species or species	Vulnerable	Migratory
39	<i>Caperea marginata</i>	Pygmy Right Whale	Mammal	May	Species or species		Migratory
38	<i>Megaptera</i>	Humpback Whale	Mammal	May	Species or species		Migratory
847	<i>Numenius</i>	Eastern Curlew, Far	Bird	Known	Species or species	Critically Endangered	Migratory
83288	<i>Lamna nasus</i>	Porbeagle, Mackerel	Shark	Likely	Species or species		Migratory
64464	<i>Thalassarche carteri</i>	Indian Yellow-nosed	Bird	Likely	Species or species	Vulnerable	Migratory
64462	<i>Thalassarche steadi</i>	White-capped Albatross	Bird	Known	Foraging, feeding or	Vulnerable	Migratory
64469	<i>Carcharias taurus</i>	Grey Nurse Shark	Shark	May	Species or species		Migratory
872	<i>Arenaria interpres</i>	Ruddy Turnstone	Bird	Likely	Species or species	Vulnerable	Migratory
40	<i>Eubalaena australis</i>	Southern Right Whale	Mammal	Known	Breeding known to	Endangered	Migratory (as Balaena
43	<i>Lagenorhynchus</i>	Dusky Dolphin	Mammal	May	Species or species		Migratory
875	<i>Calidris alba</i>	Sanderling	Bird	Likely	Species or species		Migratory
874	<i>Calidris acuminata</i>	Sharp-tailed Sandpiper	Bird	Known	Species or species	Vulnerable	Migratory
882	<i>Charadrius veredus</i>	Oriental Plover, Oriental	Bird	May	Species or species		Migratory

## Appendix 2. BDBSA Flora Records within 50 km

Species Name	Common Name	EPBC Act	NPW Act	Most Recent Obs.
<i>Abutilon fraseri</i> (NC)	Dwarf Lantern-bush			17/10/1996
<i>Abutilon fraseri</i> ssp. <i>diplotrichum</i>	Dwarf Lantern-bush			16/11/1997
<i>Abutilon halophilum</i>	Plains Lantern-bush			20/01/2022
<i>Acacia acinacea</i>	Wreath Wattle			22/11/1999
<i>Acacia burkittii</i>	Pin-bush Wattle			18/10/1996
<i>Acacia calamifolia</i>	Wallowa			20/01/2022
<i>Acacia calamifolia</i> (NC)	Wallowa			25/11/2002
<i>Acacia continua</i>	Thorn Wattle			17/05/2019
<i>Acacia cyclops</i>	Western Coastal Wattle			15/07/2023
<i>Acacia decurrens</i>	Early Black Wattle			17/07/2018
<i>Acacia euthycarpa</i>	Wallowa			24/11/2022
<i>Acacia gracilifolia</i>	Graceful Wattle		R	27/09/2023
<i>Acacia hakeoides</i>	Hakea Wattle			5/11/2023
<i>Acacia ligulata</i>	Umbrella Bush			8/08/2024

Species Name	Common Name	EPBC Act	NPW Act	Most Recent Obs.
<i>Acacia notabilis</i>	Notable Wattle			13/10/2019
<i>Acacia nyssophylla</i>	Spine Bush			29/10/2023
<i>Acacia oswaldii</i>	Umbrella Wattle			8/08/2024
<i>Acacia papyrocarpa</i>	Western Myall			13/09/2022
<i>Acacia paradoxa</i>	Kangaroo Thorn			13/10/2019
<i>Acacia pendula</i>	Weeping Myall		V	18/01/2019
<i>Acacia pravifolia</i>	Coil-pod Wattle			23/11/1999
<i>Acacia pycnantha</i>	Golden Wattle			27/09/2023
<i>Acacia quornensis</i>	Quorn Wattle		R	23/02/2015
<i>Acacia rupicola</i>	Rock Wattle			24/11/1999
<i>Acacia salicina</i>	Willow Wattle			18/01/2019
<i>Acacia sclerophylla</i> var. <i>sclerophylla</i>	Hard-leaf Wattle			6/10/2021
<i>Acacia</i> sp.	Wattle			17/01/1996
<i>Acacia spooneri</i>				15/10/2009
<i>Acacia tetragonophylla</i>	Dead Finish			13/09/2022
<i>Acacia victoriae</i> ssp.	Elegant Wattle			8/08/2024
<i>Acacia victoriae</i> ssp. <i>victoriae</i>	Elegant Wattle			19/09/2022
<i>Acacia wilhelmiana</i>	Dwarf Nealie			12/10/2019
<i>Acaena echinata</i>	Sheep's Burr			27/09/2023
<i>Acaena novae-zelandiae</i>	Biddy-biddy			16/11/2009
<i>Acaena</i> sp.	Sheep's Burr			17/05/2019
<i>Acianthus pusillus</i>	Mosquito Orchid			4/06/2015
<i>Actinobole uliginosum</i>	Flannel Cudweed			27/09/2022
<i>Agaricus</i> sp.				21/07/2016
<i>Agave americana</i>	Century Plant			17/11/2009
<i>Agave</i> sp.				2/02/2025
<i>Agrostis avenacea</i> var. <i>avenacea</i> (NC)	Common Blown-grass			26/11/1996
<i>Aira caryophyllea</i>	Silvery Hair-grass			23/11/1999
<i>Aira cupaniana</i>	Small Hair-grass			19/10/2014
<i>Aira</i> sp.	Hair-grass			13/10/2019
<i>Aizoon pubescens</i>	Coastal Galenia			9/12/2024
<i>Aizoon secundum</i>	Galenia			27/10/2016
<i>Ajuga australis</i>	Australian Bugle			27/09/2022
<i>Ajuga australis</i> f. A (A.G.Spooner 9058)	Australian Bugle			14/09/2009
<i>Alectryon oleifolius</i> ssp. <i>canescens</i>	Bullock Bush			29/10/2023
<i>Allocasuarina muelleriana</i> ssp. <i>muelleriana</i>	Common Oak-bush			12/10/2019
<i>Allocasuarina verticillata</i>	Drooping Sheoak			27/09/2023
<i>Aloe</i> sp.	Aloe			19/09/2022
<i>Alternanthera angustifolia</i>	Narrow-leaf Joyweed			10/02/1997
<i>Alternanthera denticulata</i>	Lesser Joyweed			1/04/2003
<i>Alyogyne huegelii</i>	Native Hibiscus			22/11/1999
<i>Alyogyne huegelii</i> (NC)	Native Hibiscus			24/11/1999
<i>Alyogyne</i> sp. Hutt River (B.J.Lepschi & T.R.Lally 2310)	Native Hibiscus			6/10/2020
<i>Alyssum linifolium</i>	Flax-leaf Alyssum			18/10/1996

Species Name	Common Name	EPBC Act	NPW Act	Most Recent Obs.
<i>Alyxia buxifolia</i>	Sea Box			17/05/2019
<i>Amanita clelandii</i>				9/08/2011
<i>Amanita grisella</i>				13/08/2000
<i>Amanita luteofusca</i>				16/06/2000
<i>Amanita pyramidiferina</i>				9/08/2011
<i>Amanita sp.</i>				13/08/2000
<i>Amanita umbrinella</i>				16/08/2005
<i>Amanita variabilis</i>				16/08/2005
<i>Amanita xanthocephala</i>				16/06/2000
<i>Amaranthus deflexus</i>	Spreading Amaranth			16/02/1997
<i>Amaryllis belladonna</i>	Belladonna Lily			21/02/2018
<i>Amphibromus nervosus</i>	Veined Swamp Wallaby-grass			9/11/1997
<i>Amsinckia lycopsoides</i>	Bugloss Fiddle-neck			4/10/1997
<i>Amyema linophylla ssp. orientalis</i>	Casuarina Mistletoe			16/10/1996
<i>Amyema maidenii ssp. maidenii</i>	Pale-leaf Mistletoe			18/11/2014
<i>Amyema miquelii</i>	Box Mistletoe			27/09/2022
<i>Amyema miraculosa ssp. boormanii</i>	Fleshy Mistletoe			22/10/1996
<i>Amyema preissii</i>	Wire-leaf Mistletoe			23/11/1999
<i>Amyema quandang var. quandang</i>	Grey Mistletoe			13/09/2022
<i>Amyema sp.</i>	Mistletoe			15/09/1997
<i>Anacampseros australiana</i>	Australian Anacampseros			22/11/1999
<i>Angianthus glabratus</i>	Smooth Angianthus			27/10/2016
<i>Angianthus tomentosus</i>	Hairy Angianthus			14/10/1996
<i>Anogramma leptophylla</i>	Annual Fern		R	6/10/2020
<i>Anthosachne scabra</i>	Native Wheat-grass			27/09/2022
<i>Aphanes pumila</i>	Australian Piert			29/08/1999
<i>Arabidella filifolia</i>	Thread-leaf Cress			9/09/2010
<i>Arabidella nasturtium</i>	Yellow Cress			1/09/2025
<i>Arabidella procumbens</i>	Creeping Cress			11/08/2008
<i>Arabidella trisecta</i>	Shrubby Cress			10/09/2010
<i>Arctotheca calendula</i>	Cape Weed			26/09/2022
<i>Argemone ochroleuca ssp. ochroleuca</i>	Mexican Poppy			3/06/2024
<i>Aristida behriana</i>	Brush Wire-grass			16/11/2009
<i>Aristida holathera var. holathera</i>	Tall Kerosene Grass			29/10/2023
<i>Aristida nitidula</i>	Brush Three-awn			18/10/1996
<i>Aristida personata</i>	Purple Wire-grass			24/03/2000
<i>Arthropodium fimbriatum</i>	Nodding Vanilla-lily			12/10/2019
<i>Arthropodium minus</i>	Small Vanilla-lily			9/09/2010
<i>Arthropodium strictum</i>	Common Vanilla-lily			27/09/2023
<i>Asclepias curassavica</i>	Red-head Cotton-bush			16/02/1997
<i>Asperula conferta</i>	Common Woodruff			27/09/2022
<i>Asperula syrticola</i>	Southern Flinders Woodruff		R	4/10/1997
<i>Asphodelus fistulosus</i>	Onion Weed			8/08/2024
<i>Asplenium subglandulosum</i>	Blanket Fern			17/05/2019

Species Name	Common Name	EPBC Act	NPW Act	Most Recent Obs.
<i>Asteriscus spinosus</i>	Golden Pallensis			21/02/2018
<i>Atriplex angulata</i>	Fan Saltbush			18/11/2014
<i>Atriplex eardleyae</i>	Eardley's Saltbush			30/01/2015
<i>Atriplex holocarpa</i>	Pop Saltbush			15/08/2024
<i>Atriplex limbata</i>	Spreading Saltbush			12/04/2023
<i>Atriplex lindleyi ssp.</i>	Baldoo			11/09/2023
<i>Atriplex lindleyi ssp. inflata</i>	Corky Saltbush			20/01/2022
<i>Atriplex lindleyi ssp. lindleyi</i>	Baldoo			7/03/1998
<i>Atriplex nummularia ssp. (NC)</i>	Old-man Saltbush			18/01/2019
<i>Atriplex nummularia ssp. nummularia</i>	Old-man Saltbush			11/09/2023
<i>Atriplex paludosa ssp. cordata</i>	Marsh Saltbush			7/03/1998
<i>Atriplex paludosa ssp. paludosa</i>	Marsh Saltbush			16/10/1996
<i>Atriplex pumilio</i>	Mat Saltbush			8/03/1997
<i>Atriplex semibaccata</i>	Berry Saltbush			20/01/2022
<i>Atriplex sp.</i>	Saltbush			7/12/2009
<i>Atriplex spongiosa</i>	Pop Saltbush			29/10/2023
<i>Atriplex stipitata</i>				16/02/2023
<i>Atriplex stipitata (NC)</i>	Bitter Saltbush			20/01/2022
<i>Atriplex suberecta</i>	Lagoon Saltbush			25/02/1997
<i>Atriplex velutinella</i>	Sandhill Saltbush			18/01/2019
<i>Atriplex vesicaria</i>	Bladder Saltbush			9/12/2024
<i>Atriplex vesicaria ssp. (NC)</i>	Bladder Saltbush			16/11/2009
<i>Austrocylindropuntia cylindrica</i>	Cane Cactus			19/09/2022
<i>Austrodanthonia sp. (NC)</i>				7/12/2009
<i>Austropaxillus muelleri</i>				13/08/2000
<i>Austrostipa blackii</i>	Crested Spear-grass			14/11/2022
<i>Austrostipa breviglumis</i>	Cane Spear-grass		R	17/05/2019
<i>Austrostipa curticoma</i>	Short-crest Spear-grass			18/10/1996
<i>Austrostipa densiflora</i>	Fox-tail Spear-grass		R	4/06/2015
<i>Austrostipa drummondii</i>	Cottony Spear-grass			6/10/2020
<i>Austrostipa elegantissima</i>	Feather Spear-grass			8/08/2024
<i>Austrostipa eremophila</i>	Rusty Spear-grass			11/09/2023
<i>Austrostipa flavescens</i>	Coast Spear-grass			14/11/2022
<i>Austrostipa hemipogon</i>	Half-beard Spear-grass			22/11/1999
<i>Austrostipa nitida</i>	Balcarra Spear-grass			9/12/2024
<i>Austrostipa nodosa</i>	Tall Spear-grass			6/10/2020
<i>Austrostipa petraea</i>	Flinders Range Spear-grass		R	31/07/2009
<i>Austrostipa pilata</i>	Prickly Spear-grass			18/10/1996
<i>Austrostipa platychaeta</i>	Flat-awn Spear-grass			19/11/2014
<i>Austrostipa puberula</i>	Fine-hairy Spear-grass			12/10/1998
<i>Austrostipa scabra group</i>	Falcate-awn Spear-grass			26/09/2022
<i>Austrostipa scabra ssp.</i>	Rough Spear-grass			8/08/2024
<i>Austrostipa scabra ssp. falcata</i>	Slender Spear-grass			14/11/2022
<i>Austrostipa scabra ssp. scabra</i>	Rough Spear-grass			6/10/2020

Species Name	Common Name	EPBC Act	NPW Act	Most Recent Obs.
<i>Austrostipa setacea</i>	Corkscrew Spear-grass			10/10/2009
<i>Austrostipa sp.</i>	Spear-grass			5/12/2023
<i>Austrostipa stipoides</i>	Coast Spear-grass			16/11/2009
<i>Austrostipa trichophylla</i>				14/11/2022
<i>Avellinia festucoides</i>	Avellinia			18/10/1996
<i>Avena barbata</i>	Bearded Oat			16/02/2023
<i>Avena barbata/fatua</i>	Wild Oat			8/08/2024
<i>Avena fatua</i>	Wild Oat			16/11/2009
<i>Avena sp.</i>	Oat			5/12/2023
<i>Avicennia marina ssp. marina</i>	Grey Mangrove			18/01/2019
<i>Bellardia latifolia</i>	Red Bartsia			19/10/2014
<i>Bergia trimera</i>	Three-part Water-fire			22/05/2008
<i>Beyeria lechenaultii</i>	Pale Turpentine Bush			17/05/2019
<i>Billardiera cymosa ssp. cymosa</i>	Sweet Apple-berry			6/10/2020
<i>Billardiera sericophora</i>	Silky Apple-berry			12/10/2019
<i>Billardiera sp.</i>	Apple-berry			13/10/2019
<i>Billardiera versicolor</i>	Yellow-flower Apple-berry			27/09/2022
<i>Boerhavia dominii</i>	Tar-vine			8/03/2022
<i>Boerhavia dominii (NC)</i>	Tar-vine			24/10/1996
<i>Boerhavia schomburgkiana</i>	Schomburgk's Tar-vine			20/01/2022
<i>Boerhavia schomburgkiana (NC)</i>	Schomburgk's Tar-vine			22/11/1999
<i>Boerhavia sp.</i>	Tar-vine			20/01/2022
<i>Bossiaea prostrata</i>	Creeping Bossiaea			22/11/1999
<i>Bothriochloa macra</i>	Red-leg Grass		R	15/04/1995
<i>Boubovia sp.</i>				20/07/2022
<i>Bovista cunninghamii</i>				17/06/2000
<i>Bovista polyuggeodes</i>				12/08/2000
<i>Bovista verrucosa</i>				16/08/2005
<i>Brachychiton populneus ssp. populneus</i>	Kurrajong			18/01/2019
<i>Brachyloma sp.</i>				19/10/2014
<i>Brachypodium distachyon</i>	False Brome			6/10/2020
<i>Brachyscome ciliaris var.</i>	Variable Daisy			11/09/2023
<i>Brachyscome ciliaris var. ciliaris</i>	Variable Daisy			27/09/2022
<i>Brachyscome ciliaris var. lanuginosa</i>	Woolly Variable Daisy			21/09/2009
<i>Brachyscome ciliaris var. lyrifolia</i>	Lyrate-leaf Daisy			5/12/2005
<i>Brachyscome ciliaris var. subintegrifolia</i>			R	5/12/2005
<i>Brachyscome debilis</i>	Weak Daisy			15/10/1996
<i>Brachyscome dichromosomatica var. dichromosomatica</i>	Large Hard-head Daisy			1/09/2025
<i>Brachyscome lineariloba</i>	Hard-head Daisy			30/09/2008
<i>Brachyscome sp.</i>	Native Daisy			20/01/2022
<i>Brachyscome trachycarpa</i>	Smooth Daisy			6/10/2020
<i>Brassica sp.</i>				12/04/2023
<i>Brassica tournefortii</i>	Wild Turnip			9/12/2024
<i>Briza maxima</i>	Large Quaking-grass			6/10/2020

Species Name	Common Name	EPBC Act	NPW Act	Most Recent Obs.
<i>Briza minor</i>	Lesser Quaking-grass			13/10/2019
<i>Briza sp.</i>	Quaking Grass			27/09/2023
<i>Bromus arenarius</i>	Sand Brome			1/11/1999
<i>Bromus catharticus</i>	Prairie Grass			16/11/2009
<i>Bromus diandrus</i>	Great Brome			6/10/2021
<i>Bromus diandrus (NC)</i>	Great Brome			18/11/2009
<i>Bromus hordeaceus ssp. hordeaceus</i>	Soft Brome			26/11/1996
<i>Bromus madritensis</i>	Compact Brome			14/11/2022
<i>Bromus rubens</i>	Red Brome			7/10/2015
<i>Bromus sp.</i>	Brome			26/09/2022
<i>Buglossoides arvensis</i>	Sheepweed			16/10/1996
<i>Bulbine alata</i>	Winged Bulbine-lily			21/09/2009
<i>Bulbine bulbosa</i>	Bulbine-lily			27/09/2023
<i>Bulbine semibarbata</i>	Small Leek-lily			16/10/1996
<i>Bulbine sp.</i>	Bulbine-lily			12/10/2019
<i>Bupleurum semicompositum</i>	Hare's Ear			15/10/1996
<i>Bursaria spinosa ssp.</i>	Bursaria			7/10/2015
<i>Bursaria spinosa ssp. spinosa</i>	Sweet Bursaria			27/09/2023
<i>Byssomerulius corium</i>				6/08/2003
<i>Cactaceae sp.</i>				16/11/2009
<i>Caesia calliantha</i>	Blue Grass-lily			27/09/2023
<i>Caladenia carnea</i>	Pink Fingers			13/10/2019
<i>Caladenia coactilis</i>	Flinders Ranges Caladenia		R	7/09/1999
<i>Caladenia flindersica</i>	Sand Spider-orchid			13/09/2023
<i>Caladenia latifolia</i>	Pink Caladenia			3/09/2016
<i>Caladenia saxatilis</i>	Star Spider-orchid		R	3/09/2016
<i>Caladenia sp.</i>	Spider-orchid			12/10/2019
<i>Caladenia stricta</i>	Upright Caladenia			14/09/2009
<i>Caladenia tentaculata</i>	King Spider-orchid			6/10/2020
<i>Caladenia toxochila</i>	Bow-lip Spider-orchid			6/09/1999
<i>Caladenia X ensigera</i>				6/09/2007
<i>Calandrinia calyptrata</i>	Pink Purslane			13/10/2019
<i>Calandrinia corrigioloides</i>	Strap Purslane			7/10/1996
<i>Calandrinia eremaea</i>	Dryland Purslane			6/10/2020
<i>Calandrinia sp.</i>	Purslane/Parakeelya			27/09/2022
<i>Calandrinia volubilis</i>	Twining Purslane			1/11/2022
<i>Calendula arvensis</i>	Field Marigold			16/07/2003
<i>Calendula sp.</i>	Marigold			19/11/2018
<i>Callistemon rugulosus</i>	Scarlet Bottlebrush			22/11/1999
<i>Callistemon sp.</i>	Bottlebrush			18/01/2019
<i>Callistemon teretifolius</i>	Needle Bottlebrush			13/10/2019
<i>Callitris glaucophylla</i>	White Cypress-pine			27/09/2022
<i>Callitris gracilis</i>	Southern Cypress Pine			16/11/2009
<i>Callitris rhomboidea</i>	Oyster Bay Pine			20/01/2022

Species Name	Common Name	EPBC Act	NPW Act	Most Recent Obs.
<i>Calocephalus citreus</i>	Lemon Beauty-heads			27/09/2023
<i>Calocera guepinioides</i>				5/08/2004
<i>Calostemma purpureum</i>	Pink Garland-lily			27/09/2022
<i>Calotis cymbacantha</i>	Showy Burr-daisy			25/08/1995
<i>Calotis erinacea</i>	Tangled Burr-daisy			19/11/2014
<i>Calotis hispidula</i>	Hairy Burr-daisy			20/10/2008
<i>Calotis lappulacea</i>	Yellow Burr-daisy			22/11/1999
<i>Calotis scabiosifolia</i> var. <i>scabiosifolia</i>	Rough Burr-daisy			16/10/2013
<i>Calvatia candida</i>				26/07/2008
<i>Calvatia fusca</i>				8/08/2001
<i>Calvatia gigantea</i>				11/06/2001
<i>Calytrix tetragona</i>	Common Fringe-myrtle			27/09/2023
<i>Carduus pycnocephalus</i>	Shore Thistle			24/11/1999
<i>Carduus tenuiflorus</i>	Slender Thistle			7/10/2015
<i>Carex appressa</i>	Tall Sedge			17/05/2019
<i>Carex bichenoviana</i>	Notched Sedge			1/12/2003
<i>Carex breviculmis</i>	Short-stem Sedge			17/05/2019
<i>Carex inversa</i> var. <i>inversa</i>	Knob Sedge			27/01/2003
<i>Carex inversa</i> var. <i>major</i>	Knob Sedge			14/11/2022
<i>Carex tereticaulis</i>	Rush Sedge			14/10/1996
<i>Carpobrotus modestus</i>	Inland Pigface			29/10/2023
<i>Carpobrotus modestus/rossii</i>	Native Pigface			16/02/2023
<i>Carpobrotus rossii</i>	Native Pigface			9/12/2024
<i>Carpobrotus</i> sp.	Pigface			13/09/2022
<i>Carrichtera annua</i>	Ward's Weed			9/12/2024
<i>Carthamus lanatus</i>	Saffron Thistle			3/06/2024
<i>Cassinia complanata</i>	Sticky Cassinia			6/10/2020
<i>Cassinia laevis</i> ssp. <i>laevis</i>	Curry Bush			27/09/2023
<i>Cassinia uncata</i> (NC)	Sticky Cassinia			24/11/1999
<i>Cassytha flindersii</i>	Flinders Ranges Dodder-laurel			6/10/2020
<i>Cassytha melantha</i>	Coarse Dodder-laurel			4/06/2015
<i>Cassytha</i> sp.	Dodder-laurel			17/05/2019
<i>Casuarina glauca</i>	Grey Bul oak			18/01/2019
<i>Casuarina pauper</i>	Black Oak			20/01/2022
<i>Catapodium rigidum</i>	Rigid Fescue			12/10/2019
<i>Cenchrus ciliaris</i>	Buffel Grass			11/01/2025
<i>Cenchrus clandestinus</i>	Kikuyu			12/04/2023
<i>Cenchrus echinatus</i>				23/04/2014
<i>Cenchrus longisetus</i>	Feather-top			21/02/2018
<i>Cenchrus longispinus</i>	Spiny Burr-grass			12/03/2015
<i>Cenchrus setaceus</i>	Fountain Grass			18/01/2019
<i>Centaurea calcitrapa</i>	Star Thistle			18/11/2009
<i>Centaurea melitensis</i>	Malta Thistle			12/10/2019
<i>Centaurea solstitialis</i>	St Barnaby's Thistle			21/02/2018

Species Name	Common Name	EPBC Act	NPW Act	Most Recent Obs.
<i>Centaurea sp.</i>	Centaury			27/09/2022
<i>Centipeda crateriformis ssp. crateriformis</i>	Common Sneezeweed			22/11/1999
<i>Centipeda cunninghamii</i>	Common Sneezeweed			26/03/2007
<i>Centipeda cunninghamii (NC)</i>	Common Sneezeweed			22/11/1999
<i>Centrolepis aristata</i>	Pointed Centrolepis			13/10/2019
<i>Centrolepis polygyna</i>	Wiry Centrolepis			13/10/2019
<i>Centrolepis strigosa ssp. strigosa</i>	Hairy Centrolepis			13/10/2019
<i>Cerastium glomeratum</i>	Common Mouse-ear Chickweed			13/10/2019
<i>Chamaesyce drummondii (NC)</i>	Caustic Weed			23/11/1999
<i>Cheilanthes austrotenuifolia</i>	Annual Rock-fern			27/09/2022
<i>Cheilanthes distans</i>	Bristly Cloak-fern			17/05/2019
<i>Cheilanthes lasiophylla</i>	Woolly Cloak-fern			6/10/2020
<i>Cheilanthes sieberi ssp.</i>	Narrow Rock-fern			27/09/2023
<i>Cheilanthes sieberi ssp. sieberi</i>	Narrow Rock-fern			19/10/2014
<i>Cheilanthes sp.</i>	Rock-fern			4/06/2015
<i>Cheiranthra alternifolia</i>	Hand-flower			13/10/2019
<i>Chenopodiaceae sp.</i>	Goosefoot Family			16/02/2023
<i>Chenopodium album</i>	Fat Hen			19/09/2022
<i>Chenopodium album/murale</i>	Goosefoot			29/10/2023
<i>Chenopodium curvispicatum</i>	Cottony Goosefoot			18/11/2014
<i>Chenopodium desertorum ssp.</i>	Desert Goosefoot			6/10/2010
<i>Chenopodium desertorum ssp. anidiophyllum</i>	Mallee Goosefoot			15/09/1997
<i>Chenopodium desertorum ssp. desertorum</i>	Frosted Goosefoot			19/11/2014
<i>Chenopodium desertorum ssp. microphyllum</i>	Small-leaf Goosefoot			12/10/2019
<i>Chenopodium murale</i>	Nettle-leaf Goosefoot			8/03/2022
<i>Chenopodium nitrariaceum</i>	Nitre Goosefoot			8/12/1999
<i>Chenopodium sp.</i>	Goosefoot			16/11/2009
<i>Chloris gayana</i>	Rhodes Grass			27/12/1997
<i>Chloris pectinata</i>	Comb Windmill Grass			18/11/2014
<i>Chloris truncata</i>	Windmill Grass			11/09/2023
<i>Chloris virgata</i>	Feather-top Rhodes Grass			23/04/2014
<i>Choretrum chrysanthum</i>	Yellow Sour-bush		R	6/10/2020
<i>Christella dentata</i>	Soft Shield-fern		R	1/10/2002
<i>Chrozophora tinctoria</i>	Dyer's Litmus Plant			22/02/2018
<i>Chrysocephalum apiculatum</i>	Common Everlasting			27/09/2023
<i>Chrysocephalum apiculatum (NC)</i>	Common Everlasting			17/11/2009
<i>Chrysocephalum semipapposum</i>	Clustered Everlasting			17/11/2009
<i>Cirsium vulgare</i>	Spear Thistle			13/10/2019
<i>Citrullus amarus</i>	Bitter Melon			8/03/2022
<i>Citrullus colocynthis</i>	Colocynth			17/10/1996
<i>Citrus glauca</i>	Desert Lime		V	5/09/2025
<i>Cladium procerum</i>	Leafy Twig-rush		R	1/12/2005
<i>Clavulina cinerea</i>				13/08/2000
<i>Clavulina vinaceocervina</i>				7/08/2003

Species Name	Common Name	EPBC Act	NPW Act	Most Recent Obs.
<i>Clematis leptophylla</i>				13/12/2007
<i>Clematis microphylla</i>	Old Man's Beard			7/10/2015
<i>Clematis microphylla</i> var. <i>microphylla</i> (NC)	Old Man's Beard			15/10/1996
<i>Clematis</i> sp.				13/10/2019
<i>Clitocybe australiana</i>				26/07/2008
<i>Clitocybe clitocyboides</i>				9/08/2011
<i>Clitocybe paradiatopa</i>				16/08/2005
<i>Clitocybe pasqua</i>				6/08/2003
<i>Clitocybe</i> sp.				13/08/2000
<i>Clitocybe subfrumentacea</i>				12/06/1999
<i>Clitopilus subfrumentaceus</i>				12/06/1999
<i>Collybia percava</i>				1/06/2001
<i>Collybia</i> sp.				17/06/2000
<i>Collybia subdryophila</i>				17/07/2002
<i>Coltricia cinnamomea</i>				6/08/2003
<i>Compositae</i> sp.	Daisy Family			12/04/2023
<i>Convolvulus angustissimus</i>	Narrow-leaf Bindweed			8/08/2024
<i>Convolvulus erubescens</i> (NC)	Australian Bindweed			18/10/1996
<i>Convolvulus erubescens</i> complex				7/10/2015
<i>Convolvulus microsepalus</i>	Small-flower Bindweed			5/05/1998
<i>Convolvulus remotus</i>	Grassy Bindweed			5/12/2023
<i>Convolvulus</i> sp.	Bindweed			13/09/2022
<i>Cortinarius ochraceofulvus</i>				17/08/2005
<i>Cortinarius</i> sp.				17/07/2002
<i>Cotula australis</i>	Common Cotula			13/10/2019
<i>Craspedia glauca</i> (NC)	Billy-buttons			15/10/1996
<i>Craspedia haplorrhiza</i>	Billy-buttons			19/10/2014
<i>Craspedia variabilis</i>	Billy-buttons			13/10/2019
<i>Crassula colligata</i> ssp.				13/10/2019
<i>Crassula colligata</i> ssp. <i>colligata</i>				19/10/2014
<i>Crassula colligata</i> ssp. <i>lamprosperma</i>				21/09/2009
<i>Crassula colorata</i> var.	Dense Crassula			20/10/2008
<i>Crassula colorata</i> var. <i>acuminata</i>	Dense Crassula			6/10/2020
<i>Crassula colorata</i> var. <i>colorata</i>	Dense Crassula			17/10/1996
<i>Crassula decumbens</i> var. <i>decumbens</i>	Spreading Crassula			27/09/2022
<i>Crassula sieberiana</i> complex	Australian Stonecrop			16/10/1996
<i>Crassula sieberiana</i> ssp. <i>tetramera</i> (NC)	Australian Stonecrop			21/10/1996
<i>Crassula</i> sp.	Crassula/Stonecrop			27/09/2022
<i>Crassula tetramera</i>	Australian Stonecrop			13/10/2019
<i>Cratystylis conocephala</i>	Bluebush Daisy			23/02/2015
<i>Crepidotus nephrodes</i>				17/07/2002
<i>Crinum flaccidum</i>	Murray Lily			5/03/2001
<i>Critesion murinum</i> ssp. (NC)	Barley-grass			24/10/1996
<i>Cryptandra amara</i> var. (NC)	Cryptandra			22/11/1999

Species Name	Common Name	EPBC Act	NPW Act	Most Recent Obs.
<i>Cryptandra campanulata</i>	Long-flower Cryptandra		R	22/11/1999
<i>Cucumis myriocarpus</i> ssp. <i>myriocarpus</i>	Paddy Melon			3/06/2024
<i>Cullen australasicum</i>	Tall Scurf-pea			20/01/2022
<i>Cullen graveolens</i>	Native Lucerne			24/11/1999
<i>Cyathus</i> sp.				20/07/2016
<i>Cylindropuntia fulgida</i> var. <i>mamillata</i>				27/11/2009
<i>Cymbonotus preissianus</i>	Austral Bear's-ear			17/05/2019
<i>Cymbopogon ambiguus</i>	Lemon-grass			20/01/2022
<i>Cymbopogon obtectus</i>	Silky-head Lemon-grass			6/10/2020
<i>Cynanchum floribundum</i>	Desert Cynanchum			15/07/2003
<i>Cynanchum viminale</i> ssp. <i>australe</i>	Caustic Bush			15/09/1997
<i>Cynara cardunculus</i> ssp. <i>flavescens</i>	Artichoke Thistle			13/09/2022
<i>Cynodon dactylon</i> (NC)	Couch			26/11/2002
<i>Cynodon dactylon</i> var.	Couch			8/08/2024
<i>Cynodon dactylon</i> var. <i>dactylon</i>	Couch			9/12/2024
<i>Cynosurus echinatus</i>	Rough Dog's-tail Grass			16/11/2009
<i>Cyperus alterniflorus</i>	Umbrella Flat-sedge			13/10/2019
<i>Cyperus bulbosus</i>	Bulbous Flat-sedge			16/02/1997
<i>Cyperus gymnocaulus</i>	Spiny Flat-sedge			20/01/2022
<i>Cyperus</i> sp.	Flat-sedge			13/10/2019
<i>Cyperus vaginatus</i>	Stiff Flat-sedge			13/10/2019
<i>Cyrtostylis reniformis</i>	Small Gnat-orchid			13/10/2019
<i>Dactyloctenium radulans</i>	Button-grass			20/01/2022
<i>Dampiera dysantha</i>	Shrubby Dampiera			13/10/2019
<i>Dampiera lanceolata</i> var. <i>lanceolata</i>	Grooved Dampiera			6/10/2020
<i>Datura ferox</i>	Long-spine Thorn-apple			22/04/2014
<i>Datura leichhardtii</i>	Leichhardt's Thorn-apple			8/03/2022
<i>Daucus glochidiatus</i>	Native Carrot			27/09/2022
<i>Daviesia brevifolia</i>	Leafless Bitter-pea			6/10/2020
<i>Daviesia genistifolia</i>	Broom Bitter-pea			6/10/2020
<i>Daviesia leptophylla</i>	Narrow-leaf Bitter-pea			6/10/2020
<i>Dendrophyllanthus lacunarius</i>	Lagoon Spurge			26/03/2007
<i>Dermocybe</i> sp.				17/07/2002
<i>Dermocybe umbonata</i>				16/08/2005
<i>Derwentia</i> sp.	Speedwell			1/10/2009
<i>Descomyces albellus</i>				6/08/2003
<i>Descomyces albus</i>				18/08/2001
<i>Dianella brevicaulis/revoluta</i> var.	Black-anther Flax-lily			26/11/1996
<i>Dianella longifolia</i> var. <i>grandis</i>	Pale Flax-lily		R	26/09/1999
<i>Dianella revoluta</i> var.				18/10/2014
<i>Dianella revoluta</i> var. <i>revoluta</i>	Black-anther Flax-lily			27/09/2023
<i>Dianella</i> sp.	Flax-lily			4/06/2015
<i>Dichanthium sericeum</i> ssp. <i>sericeum</i>	Silky Blue-grass			24/11/1998
<i>Dichelachne crinita</i>	Long-hair Plume-grass			6/10/2020

Species Name	Common Name	EPBC Act	NPW Act	Most Recent Obs.
<i>Dichelachne micrantha</i>	Short-hair Plume-grass			6/10/2020
<i>Dichondra repens</i>	Kidney Weed			17/05/2019
<i>Digitaria brownii</i>	Cotton Panic-grass			20/01/2022
<i>Dimorphotheca fruticosa</i>	Trailing African Daisy			18/01/2019
<i>Dingleya sp.</i>				8/08/2001
<i>Diplachne fusca ssp. fusca</i>	Brown Beetle-grass			24/11/2022
<i>Diplotaxis tenuifolia</i>	Lincoln Weed			5/11/2023
<i>Disphyma crassifolium ssp. clavellatum</i>	Round-leaf Pigface			5/12/2023
<i>Dissocarpus biflorus var.</i>	Two-horn Saltbush			5/11/2023
<i>Dissocarpus biflorus var. biflorus</i>	Two-horn Saltbush			10/08/2022
<i>Dissocarpus paradoxus</i>	Ball Bindyi			9/12/2024
<i>Dittrichia graveolens</i>	Stinkweed			3/06/2024
<i>Dodonaea baueri</i>	Crinkled Hop-bush			12/10/2019
<i>Dodonaea lobulata</i>	Lobed-leaf Hop-bush			20/01/2022
<i>Dodonaea viscosa ssp.</i>	Sticky Hop-bush			7/10/2015
<i>Dodonaea viscosa ssp. angustissima</i>	Narrow-leaf Hop-bush			24/11/2022
<i>Dodonaea viscosa ssp. spatulata</i>	Sticky Hop-bush			27/09/2022
<i>Drosera auriculata</i>	Tall Sundew			13/10/2019
<i>Drosera macrantha ssp. planchonii</i>	Climbing Sundew			27/09/2023
<i>Duma florulenta</i>	Lignum			18/11/2014
<i>Dysphania cristata</i>	Crested Crumbweed			24/11/2022
<i>Dysphania pumilio</i>	Small Crumbweed			20/01/2022
<i>Dysphania sp.</i>	Crumbweed/Rat Tails			19/11/2018
<i>Echinopogon ovatus</i>	Rough-beard Grass		R	22/11/1999
<i>Echinopsis oxygona</i>				18/11/2005
<i>Echinopsis spachiana</i>				18/11/2005
<i>Echium plantagineum</i>	Salvation Jane			8/08/2024
<i>Ehrharta longiflora</i>	Annual Veldt Grass			27/09/2022
<i>Einadia nutans ssp.</i>	Climbing Saltbush			29/10/2023
<i>Einadia nutans ssp. nutans</i>	Climbing Saltbush			15/07/2023
<i>Einadia nutans ssp. oxycarpa</i>	Pointed-fruit Climbing Saltbush			24/11/2022
<i>Elachanthus pusillus</i>	Elachanth			18/10/1996
<i>Elaphomyces sp.</i>	Deer Fungus			6/08/2003
<i>Elymus scaber var. scaber (NC)</i>	Native Wheat-grass			26/11/1996
<i>Elytrigia repens</i>	Twitch Grass			29/10/2023
<i>Emex sp.</i>				20/01/2022
<i>Enchylaena tomentosa var.</i>	Ruby Saltbush			8/08/2024
<i>Enchylaena tomentosa var. tomentosa</i>	Ruby Saltbush			1/04/2024
<i>Endoptychum kolya</i>				5/08/2004
<i>Enneapogon avenaceus</i>	Common Bottle-washers			15/08/2024
<i>Enneapogon cylindricus</i>	Jointed Bottle-washers			13/09/2022
<i>Enneapogon nigricans</i>	Black-head Grass			6/07/2022
<i>Enneapogon polyphyllus</i>	Leafy Bottle-washers			16/11/2009
<i>Enneapogon sp.</i>	Bottle-washers/Nineawn			16/11/2009

Species Name	Common Name	EPBC Act	NPW Act	Most Recent Obs.
<i>Enteropogon acicularis</i>	Umbrella Grass			8/08/2024
<i>Enteropogon ramosus</i>	Umbrella Grass			21/02/2018
<i>Enteropogon sp.</i>	Umbrella Grass			7/12/2009
<i>Entoloma fuscum</i>				11/06/2001
<i>Eragrostis australasica</i>	Cane-grass			24/11/2022
<i>Eragrostis barrelieri</i>	Pitted Love-grass			20/01/2022
<i>Eragrostis cilianensis</i>	Stink Grass			22/02/2018
<i>Eragrostis curvula</i>	African Love-grass			3/06/2024
<i>Eragrostis dielsii</i>	Mulka			1/11/2022
<i>Eragrostis falcata</i>	Sickle Love-grass			4/04/2003
<i>Eragrostis minor</i>	Small Stink-grass			21/04/2014
<i>Eragrostis setifolia</i>	Bristly Love-grass			24/11/2022
<i>Eragrostis sp.</i>	Love-grass			28/05/2024
<i>Eragrostis trichophora</i>	Hairyflower Lovegrass			16/02/2023
<i>Eremophila alternifolia</i>	Narrow-leaf Emubush			31/07/2009
<i>Eremophila bignoniiflora</i>	Bignonia Emubush			20/10/2009
<i>Eremophila deserti</i>	Turkey-bush			20/01/2022
<i>Eremophila glabra ssp.</i>	Tar Bush			20/01/2022
<i>Eremophila glabra ssp. glabra</i>	Tar Bush			21/11/2014
<i>Eremophila longifolia</i>	Weeping Emubush			8/08/2024
<i>Eremophila oppositifolia ssp.</i>	Opposite-leaved Emubush			18/10/2008
<i>Eremophila oppositifolia ssp. oppositifolia</i>	Opposite-leaved Emubush			20/01/2022
<i>Eremophila santalina</i>	Sandalwood Emubush			23/08/2015
<i>Eremophila scoparia</i>	Broom Emubush			13/09/2022
<i>Eremophila serrulata</i>	Green Emubush			17/10/1996
<i>Eremophila sturtii</i>	Turpentine Bush			8/08/2024
<i>Eremophila subfloccosa ssp. glandulosa</i>	Green-flower Emubush		R	1/09/2004
<i>Erigeron bonariensis</i>	Flax-leaf Fleabane			5/12/2023
<i>Erigeron sp.</i>	Fleabane			20/01/2022
<i>Eriochiton sclerolaenoides</i>	Woolly-fruit Bluebush			5/11/2023
<i>Eriochlamys behrii</i>	Woolly Mantle			17/10/1996
<i>Eriochlamys behrii (NC)</i>	Woolly Mantle			17/10/1996
<i>Eriochloa pseudoacrotricha</i>	Perennial Cupgrass			21/02/2018
<i>Erodium botrys</i>	Long Heron's-bill			17/10/1996
<i>Erodium cicutarium</i>	Cut-leaf Heron's-bill			15/09/1997
<i>Erodium crinitum</i>	Blue Heron's-bill			8/06/2023
<i>Erodium sp.</i>	Heron's-bill/Crowfoot			4/06/2015
<i>Eryngium ovinum</i>	Blue Devil		V	26/11/1996
<i>Eucalyptus brachycalyx</i>	Gilja			18/10/1996
<i>Eucalyptus cajuputea</i>	Green Mallee			20/01/2022
<i>Eucalyptus camaldulensis ssp.</i>	River Red Gum			20/01/2022
<i>Eucalyptus camaldulensis ssp. arida</i>	Northern River Red Gum			6/10/2020
<i>Eucalyptus camaldulensis ssp. camaldulensis</i>	River Red Gum			27/09/2023
<i>Eucalyptus camaldulensis ssp. minima</i>	River Red Gum			29/06/2001

Species Name	Common Name	EPBC Act	NPW Act	Most Recent Obs.
<i>Eucalyptus camaldulensis</i> var. <i>camaldulensis</i> (NC)	River Red Gum			26/11/1996
<i>Eucalyptus cladocalyx</i> (NC)	Sugar Gum			24/11/1998
<i>Eucalyptus cladocalyx</i> ssp.	Sugar Gum			4/06/2015
<i>Eucalyptus cladocalyx</i> ssp. <i>petila</i>	Sugar Gum			27/09/2023
<i>Eucalyptus dumosa</i>	White Mallee			17/10/2014
<i>Eucalyptus flindersii</i>	Flinders Grey Mallee			15/12/1995
<i>Eucalyptus goniocalyx</i> (NC)	Long-leaf Box			22/11/1999
<i>Eucalyptus goniocalyx</i> ssp.				27/09/2023
<i>Eucalyptus goniocalyx</i> ssp. <i>goniocalyx</i>	Long-leaf Box			17/05/2019
<i>Eucalyptus gracilis</i>	Yorrell			20/01/2022
<i>Eucalyptus incrassata</i> complex	Ridge-fruited Mallee			17/07/2018
<i>Eucalyptus leucoxyloides</i> hybrid	South Australian Blue Gum Hybrid			3/06/2015
<i>Eucalyptus leucoxyloides</i> ssp.	South Australian Blue Gum			18/01/2019
<i>Eucalyptus leucoxyloides</i> ssp. <i>pruinosa</i>	Inland South Australian Blue Gum			6/10/2020
<i>Eucalyptus microcarpa</i>	Grey Box			27/09/2023
<i>Eucalyptus odorata</i>	Peppermint Box			27/09/2022
<i>Eucalyptus odorata</i> (NC)	Peppermint Box			17/11/2009
<i>Eucalyptus oleosa</i> (NC)	Red Mallee			20/11/1998
<i>Eucalyptus oleosa</i> ssp.				17/10/2008
<i>Eucalyptus oleosa</i> ssp. <i>ampliata</i>	Red Mallee			19/11/2014
<i>Eucalyptus percostata</i>	Ribbed White Mallee		R	5/07/2006
<i>Eucalyptus polybractea</i>	Flinders Ranges Box			23/02/2015
<i>Eucalyptus porosa</i>	Mallee Box			20/01/2022
<i>Eucalyptus socialis</i> (NC)	Beaked Red Mallee			18/10/1996
<i>Eucalyptus socialis</i> ssp.	Beaked Red Mallee			17/10/2014
<i>Eucalyptus socialis</i> ssp. <i>socialis</i>	Beaked Red Mallee			19/11/2014
<i>Eucalyptus</i> sp.				6/10/2020
<i>Eucalyptus viridis</i> ssp. <i>viridis</i> (NC)	Green Mallee		R	17/11/2009
<i>Euchiton japonicus</i>	Creeping Cudweed			20/10/2009
<i>Euchiton sphaericus</i>	Annual Cudweed			18/10/1996
<i>Euphorbia dallachyana</i>	Caustic Weed			8/03/2022
<i>Euphorbia drummondii</i>				20/01/2022
<i>Euphorbia drummondii</i> group				24/11/2022
<i>Euphorbia tannensis</i> ssp. <i>eremophila</i>	Desert Spurge			10/09/2010
<i>Euphorbiaceae</i> sp.	Spurge Family			26/03/2007
<i>Eutaxia diffusa</i>	Large-leaf Eutaxia			12/10/2019
<i>Eutaxia microphylla</i>	Common Eutaxia			27/09/2022
<i>Eutaxia microphylla</i> var. <i>microphylla</i> (erect) (NC)	Common Eutaxia			16/10/1996
<i>Exocarpos aphyllus</i>	Leafless Cherry			24/11/2022
<i>Exocarpos cupressiformis</i>	Native Cherry			27/09/2023
<i>Exocarpos</i> sp.	Native Cherry/Ballart			4/06/2015
<i>Exocarpos syrticola</i>	Coast Cherry			15/10/1996

Species Name	Common Name	EPBC Act	NPW Act	Most Recent Obs.
<i>Ferraria crispa ssp. crispa</i>	Black Flag			18/09/2023
<i>Ficus carica</i>	Edible Fig			7/04/2001
<i>Foeniculum vulgare</i>	Fennel			8/12/1999
<i>Fomitopsis lilacinogilva</i>				12/08/2000
<i>Frankenia pauciflora var.</i>	Southern Sea-heath			19/10/2008
<i>Frankenia pauciflora var. fruticulosa</i>	Southern Sea-heath			15/09/1997
<i>Frankenia serpyllifolia</i>	Thyme Sea-heath			16/10/1996
<i>Fumaria capreolata</i>	White-flower Fumitory			13/10/2019
<i>Fungus sp.</i>				8/08/2001
<i>Galerina hypnorum</i>				16/08/2005
<i>Galerina inflata</i>				5/08/2004
<i>Galerina nyula</i>				6/08/2003
<i>Galerina sp.</i>				17/06/2000
<i>Galerina unicolor</i>				13/07/2014
<i>Galium gaudichaudii (NC)</i>	Rough Bedstraw			16/10/1996
<i>Galium gaudichaudii ssp. gaudichaudii</i>	Rough Bedstraw			6/10/2020
<i>Galium leptogonium</i>	Reflexed Bedstraw			15/10/1996
<i>Galium migrans (NC)</i>	Loose Bedstraw			18/10/1996
<i>Galium migrans ssp. migrans</i>	Loose Bedstraw			18/10/1996
<i>Galium murale</i>	Small Bedstraw			13/10/2019
<i>Galium sp.</i>	Bedstraw			13/10/2019
<i>Galium spurium</i>	Bedstraw			23/11/1999
<i>Gazania linearis</i>	Gazania			18/01/2019
<i>Geastrum ambiguum</i>				11/06/2001
<i>Geastrum elegans</i>				9/07/2011
<i>Geastrum floriforme</i>				21/07/2016
<i>Geastrum minimum</i>				21/07/2016
<i>Geastrum pectinatum</i>				11/06/2001
<i>Geastrum sp.</i>				26/07/2008
<i>Geastrum triplex</i>				12/08/2000
<i>Geijera linearifolia</i>	Sheep Bush			6/10/2021
<i>Geranium potentilloides var. potentilloides</i>	Downy Geranium			12/10/2019
<i>Geranium retrorsum</i>	Grassland Geranium			27/09/2023
<i>Geranium solanderi</i>	Austral Geranium			23/11/1999
<i>Geranium sp.</i>	Geranium			6/10/2020
<i>Glaucium corniculatum</i>	Bristly Horned-poppy			7/10/2015
<i>Gloeophyllum striatum</i>				12/08/2000
<i>Glycine clandestina var. (NC)</i>	Twining Glycine			24/11/1999
<i>Glycine rubiginosa</i>	Twining Glycine			10/10/2009
<i>Gnaphalium sp.</i>	Cudweed			12/10/2019
<i>Gnephosis tenuissima</i>	Dwarf Golden-tip			17/10/1996
<i>Gonocarpus elatus</i>	Hill Raspwort			27/09/2023
<i>Gonocarpus sp.</i>	Raspwort			19/10/2014
<i>Gonocarpus tetragynus</i>	Small-leaf Raspwort			13/10/2019

Species Name	Common Name	EPBC Act	NPW Act	Most Recent Obs.
<i>Goodenia albiflora</i>	White Goodenia			6/10/2020
<i>Goodenia amplexans</i>	Clasping Goodenia			13/10/2019
<i>Goodenia collaris</i>				19/11/2018
<i>Goodenia cycloptera</i>	Serrated Goodenia			17/10/1996
<i>Goodenia fascicularis</i>	Silky Goodenia			24/10/1996
<i>Goodenia fascicularis (NC)</i>	Silky Goodenia			18/11/2014
<i>Goodenia pinnatifida</i>	Cut-leaf Goodenia			27/09/2022
<i>Goodenia pusilliflora</i>	Small-flower Goodenia			26/09/2022
<i>Goodenia robusta</i>	Woolly Goodenia			27/09/2023
<i>Goodenia sp.</i>	Goodenia			16/01/1996
<i>Goodia medicaginea</i>	Western Golden-tip			13/10/2019
<i>Gramineae sp.</i>	Grass Family			12/04/2023
<i>Gratwickia monochaeta</i>			R	6/10/2001
<i>Grevillea lavandulacea ssp. lavandulacea</i>	Spider-flower			6/10/2020
<i>Grevillea nematophylla ssp. nematophylla</i>	Water Bush			16/10/1996
<i>Grevillea sp.</i>	Grevillea			18/01/2019
<i>Gunniopsis calva</i>				17/10/1996
<i>Gunniopsis quadrifida</i>	Sturt's Pigface			8/06/2023
<i>Gymnomyces eildonensis</i>				7/08/2003
<i>Gymnopilus parrumbalus</i>				13/07/2014
<i>Gymnopilus sp.</i>				16/06/2000
<i>Gypsophila tubulosa</i>	Annual Chalkwort			22/11/1999
<i>Gyrostemon thesioides</i>	Broom Wheel-fruit			3/10/1998
<i>Hackelia suaveolens</i>	Sweet Hound's-tongue			26/11/1996
<i>Haeckeria cassiniiformis</i>	Dogwood Haeckeria		R	6/07/2006
<i>Haeckeria punctulata</i>	Sticky Haeckeria			16/10/1996
<i>Hainardia cylindrica</i>	Common Barb-grass			22/10/1995
<i>Hakea carinata</i>	Erect Hakea			15/05/2019
<i>Hakea ednieana</i>	Flinders Ranges Corkwood			31/07/2009
<i>Hakea leucoptera ssp. leucoptera</i>	Silver Needlewood			20/01/2022
<i>Halgania cyanea</i>	Rough Blue-flower			17/10/2014
<i>Haloragis aspera</i>	Rough Raspwort			23/11/1999
<i>Halosarpheia fibrosa</i>				26/07/2014
<i>Hardenbergia violacea</i>	Native Lilac			6/10/2020
<i>Helichrysum sp.</i>	Everlasting			5/11/2010
<i>Heliotropium amplexicaule</i>	Blue Heliotrope			19/11/2018
<i>Heliotropium europaeum</i>	Common Heliotrope			28/05/2024
<i>Hemichroa diandra</i>	Mallee Hemichroa			19/11/2018
<i>Hemimycena sp.</i>				11/06/2001
<i>Herniaria cinerea</i>	Rupturewort			18/10/1996
<i>Heterotextus peziziformis</i>				5/08/2004
<i>Hexagonia sp.</i>				11/06/2001
<i>Hibbertia crinita</i>	Velvet-leaf Guinea-flower			27/09/2023
<i>Hibbertia exutiacies</i>	Prickly Guinea-flower			27/09/2023

Species Name	Common Name	EPBC Act	NPW Act	Most Recent Obs.
<i>Hibiscus sp.</i>	Hibiscus			18/01/2019
<i>Hordeum distichon</i>				20/01/2022
<i>Hordeum glaucum</i>	Blue Barley-grass			18/01/2019
<i>Hordeum leporinum</i>	Wall Barley-grass			26/09/2022
<i>Hordeum marinum</i>	Sea Barley-grass			16/02/2023
<i>Hordeum sp. (NC)</i>	Barley-grass			26/08/2014
<i>Hordeum vulgare</i>	Barley			6/10/2021
<i>Hornungia procumbens</i>	Oval Purse			16/10/1996
<i>Hovea purpurea</i>	Tall Hovea		R	19/09/2001
<i>Hyalosperma demissum</i>	Dwarf Sunray			12/10/2019
<i>Hyalosperma glutinosum ssp. glutinosum</i>	Golden Sunray			26/11/1996
<i>Hyalosperma semisterile</i>	Orange Sunray			26/09/2022
<i>Hydnangium carneum</i>				9/08/2011
<i>Hydrocotyle capillaris</i>	Thread Pennywort			13/10/2019
<i>Hydrocotyle foveolata</i>	Yellow Pennywort			13/10/2019
<i>Hydrocotyle laxiflora</i>	Stinking Pennywort			6/10/2020
<i>Hydrocotyle sp.</i>	Pennywort			13/10/2019
<i>Hydrocotyle trachycarpa</i>	Wild Parsley			16/10/1996
<i>Hygrocybe brunnea</i>				17/08/2005
<i>Hypericum gramineum</i>	Small St John's Wort			17/05/2019
<i>Hypericum perforatum ssp. veronense</i>	St John's Wort			24/11/1998
<i>Hyphodontia paradoxa</i>				7/08/2003
<i>Hypochoeris glabra</i>	Smooth Cat's Ear			27/09/2022
<i>Hypochoeris radicata</i>	Rough Cat's Ear			6/10/2020
<i>Hypochoeris sp.</i>	Cat's Ear			3/06/2015
<i>Hypoxis sp.</i>	Yellow Star-lily			12/10/2019
<i>Hysterangium inflatum</i>				13/07/2014
<i>Hysterangium sp.</i>				9/08/2011
<i>Imperata cylindrica</i>	Blady Grass			1/02/1997
<i>Indigofera australis ssp. australis</i>	Austral Indigo			27/09/2022
<i>Indigofera australis var. australis (NC)</i>	Austral Indigo			22/11/1999
<i>Indigofera helmsii</i>	Helm's Indigo			16/10/1996
<i>Indigofera sp.</i>	Indigo			17/05/2019
<i>Inocybe australiensis</i>				6/08/2003
<i>Inocybe emergens</i>				18/06/2000
<i>Inocybe imbricata</i>				13/08/2000
<i>Inocybe sp.</i>				13/08/2000
<i>Isoetopsis graminifolia</i>	Grass Cushion			16/10/1996
<i>Isolepis hookeriana</i>	Grassy Club-rush			1/10/1996
<i>Isolepis inundata</i>	Swamp Club-rush			13/10/2019
<i>Isolepis marginata</i>	Little Club-rush			1/11/1997
<i>Isolepis sp.</i>	Club-rush			13/10/2019
<i>Jacaranda mimosifolia</i>				18/01/2019
<i>Jafneadelphus ferrugineus</i>				6/08/2003

Species Name	Common Name	EPBC Act	NPW Act	Most Recent Obs.
<i>Juncus acutus</i>	Sharp Rush			8/03/1997
<i>Juncus aridicola</i>	Inland Rush			13/12/2007
<i>Juncus bufonius</i>	Toad Rush			13/10/2019
<i>Juncus capitatus</i>	Dwarf Rush			13/10/2019
<i>Juncus flavidus</i>	Yellow Rush			24/11/1999
<i>Juncus subsecundus</i>	Finger Rush			17/05/2019
<i>Kennedia prostrata</i>	Scarlet Runner			27/09/2023
<i>Laccaria sp.</i>				9/08/2011
<i>Lachnagrostis aemula</i>	Blown-grass			22/11/1999
<i>Lachnagrostis filiformis</i>	Common Blown-grass			13/12/2007
<i>Lachnagrostis perennis</i>	Perennial Blown-grass			1/12/2005
<i>Lactuca serriola f.</i>	Prickly Lettuce			5/12/2023
<i>Lagenophora gunniana</i>	Coarse Bottle-daisy			27/09/2022
<i>Lamarckia aurea</i>	Toothbrush Grass			27/09/2022
<i>Lamprospora australis</i>				20/07/2022
<i>Lamprospora sp.</i>				20/07/2022
<i>Lasiopetalum behrii</i>	Pink Velvet-bush			24/11/1999
<i>Lavandula sp.</i>	Lavender			18/01/2019
<i>Lawrenxia glomerata</i>	Clustered Lawrenxia			27/10/2016
<i>Lawrenxia sp.</i>	Lawrenxia			17/10/1996
<i>Lawrenxia spicata</i>	Salt Lawrenxia			20/12/1997
<i>Lawrenxia squamata</i>	Thorny Lawrenxia			5/11/2023
<i>Leichhardtia australis</i>	Native Pear			16/10/1996
<i>Leiocarpa leptolepis</i>	Pale Plover-daisy			6/10/2020
<i>Leiocarpa semicalva ssp.</i>	Hill Button-bush			23/11/1999
<i>Leiocarpa semicalva ssp. semicalva</i>	Scented Button-bush			10/09/2010
<i>Leiocarpa sp.</i>	Plover-daisy			6/10/2010
<i>Leiocarpa tomentosa</i>	Woolly Plover-daisy			21/09/2009
<i>Leiocarpa websteri</i>	Narrow Plover-daisy			7/12/2009
<i>Lemooria burkittii</i>	Wires-and-wool			18/11/2014
<i>Leontodon rhagadioloides</i>	Cretan Weed			27/09/2022
<i>Lepidium africanum</i>	Common Peppercross			27/09/2022
<i>Lepidium leptopetalum</i>	Shrubby Peppercross			21/09/2023
<i>Lepidium papillosum</i>	Warty Peppercross			16/10/1996
<i>Lepidium phlebopetalum</i>	Veined Peppercross			11/08/2008
<i>Lepidium rotundum</i>	Veined Peppercross			10/10/2020
<i>Lepidium sp.</i>	Peppercross			26/09/2022
<i>Lepidosperma viscidum</i>	Sticky Sword-sedge			12/10/2019
<i>Lepiota minya</i>				12/08/2000
<i>Lepiota subcristata</i>				25/06/2002
<i>Leptorhynchus squamatus ssp. squamatus</i>	Scaly Buttons			6/10/2020
<i>Leptorhynchus tetrachaetus</i>	Little Buttons			16/10/2013
<i>Leptorhynchus waitzia</i>	Button Immortelle			18/11/2009
<i>Leptosphaeria sp.</i>				26/07/2014

Species Name	Common Name	EPBC Act	NPW Act	Most Recent Obs.
<i>Leucochrysum molle</i>	Hoary Sunray			16/11/2009
<i>Leucojum aestivum</i>	Snowflake			1/08/2004
<i>Leucopaxillus sp.</i>				18/06/2000
<i>Leucoscypha sp.</i>				25/06/2002
<i>Levenhookia dubia</i>	Hairy Stylewort			13/10/2019
<i>Levenhookia sp.</i>	Stylewort			27/09/2022
<i>Lichen sp.</i>				15/09/1997
<i>Lignincola laevis</i>				26/07/2014
<i>Liliaceae sp.</i>	Lily Family			12/10/2019
<i>Limacella sp.</i>				9/08/2011
<i>Limonium binervosum</i>	Dwarf Sea-lavender			10/12/1999
<i>Limonium companyonis</i>	Sea-lavender			18/11/2009
<i>Limonium lobatum</i>	Winged Sea-lavender			5/12/2023
<i>Limonium sp.</i>	Sea-lavender			20/01/2022
<i>Linum marginale</i>	Native Flax			18/10/2014
<i>Liverwort sp.</i>				25/11/2017
<i>Logania saxatilis</i>	Rock Logania		R	6/10/2020
<i>Lolium loliaceum</i>	Stiff Ryegrass			14/10/1996
<i>Lolium multiflorum</i>	Italian Ryegrass			6/10/2020
<i>Lolium rigidum</i>	Wimmera Ryegrass			22/10/2012
<i>Lolium sp.</i>	Ryegrass			13/10/2019
<i>Lomandra collina</i>	Sand Mat-rush			6/10/2020
<i>Lomandra densiflora</i>	Soft Tussock Mat-rush			27/09/2023
<i>Lomandra effusa</i>	Scented Mat-rush			23/11/1999
<i>Lomandra multiflora ssp. dura</i>	Hard Mat-rush			27/09/2023
<i>Lomandra sp.</i>	Mat-rush			12/10/2019
<i>Lotus australis</i>	Austral Trefoil			11/09/2023
<i>Lotus cruentus</i>	Red-flower Lotus			10/10/2020
<i>Luzula meridionalis</i>	Common Wood-rush			6/10/2009
<i>Lycium australe</i>	Australian Boxthorn			8/08/2024
<i>Lycium ferocissimum</i>	African Boxthorn			9/12/2024
<i>Lycoperdon glabrescens</i>				12/06/1999
<i>Lycoperdon lividum</i>				6/08/2003
<i>Lycoperdon nitidum</i>				12/08/2000
<i>Lycoperdon scabrum</i>				26/07/2008
<i>Lysiana exocarpi ssp. exocarpi</i>	Harlequin Mistletoe			8/03/2022
<i>Lysiandra fuernrohrrii</i>	Sand Spurge			29/05/2024
<i>Lysiandra saxosa</i>	Rock Spurge			6/10/2020
<i>Lysimachia arvensis</i>	Pimpernel			27/09/2023
<i>Lythrum hyssopifolia</i>	Lesser Loosestrife			13/10/2019
<i>Machaerina arthropphylla</i>	Swamp Twig-rush			24/11/1999
<i>Maireana aphylla</i>	Cotton-bush			16/02/2023
<i>Maireana appressa</i>	Pale-fruit Bluebush			11/09/2023
<i>Maireana astrotricha</i>	Low Bluebush			8/06/2023

Species Name	Common Name	EPBC Act	NPW Act	Most Recent Obs.
<i>Maireana brevifolia</i>	Short-leaf Bluebush			15/08/2024
<i>Maireana cannonii</i>	Cannon's Bluebush			30/01/2015
<i>Maireana ciliata</i>	Hairy Fissure-plant			16/01/1996
<i>Maireana enchylaenoides</i>	Wingless Fissure-plant			27/09/2022
<i>Maireana erioclada</i>	Rosy Bluebush			1/11/2022
<i>Maireana excavata</i>	Bottle Fissure-plant		V	1/10/1996
<i>Maireana georgei</i>	Satiny Bluebush			1/04/2024
<i>Maireana oppositifolia</i>	Salt Bluebush			5/12/2023
<i>Maireana pentatropis</i>	Erect Mallee Bluebush			24/11/2022
<i>Maireana pyramidata</i>	Black Bluebush			9/12/2024
<i>Maireana radiata</i>	Radiate Bluebush			19/11/2018
<i>Maireana rohrlachii</i>	Rohrlach's Bluebush		R	20/12/1997
<i>Maireana sedifolia</i>	Bluebush			1/04/2024
<i>Maireana sp.</i>	Bluebush/Fissure-plant			12/04/2023
<i>Maireana trichoptera</i>	Hairy-fruit Bluebush			17/11/2009
<i>Maireana turbinata</i>	Top-fruit Bluebush			12/04/2023
<i>Malacocera gracilis</i>	Slender Soft-horns		V	11/09/2023
<i>Malacocera tricornis</i>	Goat-head Soft-horns			8/06/2023
<i>Malva parviflora</i>	Small-flower Marshmallow			16/02/2023
<i>Malva sp.</i>	Mallow			15/07/2023
<i>Malvastrum americanum var. americanum</i>	Malvastrum			20/01/2022
<i>Marasmiellus sp.</i>				11/06/2001
<i>Marcelleina atroviolacea</i>				9/08/2011
<i>Marinosphaera mangrovei</i>				26/07/2014
<i>Marrubium vulgare</i>	Horehound			9/12/2024
<i>Marsilea drummondii</i>	Common Nardoo			18/11/2014
<i>Medicago minima</i>	Little Medic			15/08/2024
<i>Medicago polymorpha</i>	Burr-medic			24/11/2022
<i>Medicago praecox</i>	Small-leaf Burr-medic			22/11/1999
<i>Medicago sp.</i>	Medic			6/07/2022
<i>Medicago truncatula</i>	Barrel Medic			19/11/2018
<i>Melaleuca lanceolata</i>	Dryland Tea-tree			12/05/2015
<i>Melaleuca lanceolata ssp. lanceolata (NC)</i>	Dryland Tea-tree			11/11/1998
<i>Melaleuca pauperiflora ssp. mutica</i>	Boree			21/11/2014
<i>Melaleuca uncinata</i>	Broombush			12/10/2019
<i>Melaleuca uncinata (NC)</i>	Broombush			22/11/1999
<i>Melanoleuca fusca</i>				6/08/2003
<i>Melanoleuca sp.</i>				25/06/2002
<i>Melia azedarach</i>	White Cedar			18/01/2019
<i>Melicytus angustifolius ssp. divaricatus</i>	Tree Violet			7/10/2015
<i>Melilotus indicus</i>	King Island Melilot			11/09/2023
<i>Mesembryanthemum aitonis</i>	Angled Iceplant			6/07/2022
<i>Mesembryanthemum crystallinum</i>	Common Iceplant			15/08/2024
<i>Mesembryanthemum nodiflorum</i>	Slender Iceplant			11/09/2023

Species Name	Common Name	EPBC Act	NPW Act	Most Recent Obs.
<i>Mesembryanthemum sp.</i>	Iceplant			29/10/2023
<i>Microseris walteri</i>	Yam Daisy			27/09/2022
<i>Microtis arenaria</i>	Notched Onion-orchid			6/10/2020
<i>Microtis frutetorum</i>				6/10/2003
<i>Microtis sp.</i>	Onion-orchid			16/11/2016
<i>Millotia myosotidifolia</i>	Broad-leaf Millotia			6/10/2020
<i>Millotia tenuifolia var. tenuifolia</i>	Soft Millotia			13/10/2019
<i>Minuria cunninghamii</i>	Bush Minuria			8/06/2023
<i>Minuria integerrima</i>	Smooth Minuria			20/10/2008
<i>Minuria leptophylla</i>	Minnie Daisy			24/11/2022
<i>Misopates orontium</i>	Lesser Snapdragon			24/11/1999
<i>Monoculus monstrosus</i>	Tripteris			15/08/2024
<i>Moraea flaccida</i>	One-leaf Cape Tulip			16/10/2022
<i>Moraea miniata</i>	Two-leaf Cape Tulip			26/09/2022
<i>Moraea setifolia</i>	Thread Iris			27/09/2022
<i>Morchella sp.</i>				13/08/2000
<i>Moss sp.</i>				25/10/1996
<i>Mycena nargan</i>				11/06/2001
<i>Myoporum insulare</i>	Common Boobialla			18/09/2001
<i>Myoporum montanum</i>	Native Myrtle			8/08/2024
<i>Myoporum parvifolium</i>	Creeping Boobialla		R	21/09/2009
<i>Myoporum petiolatum</i>	Sticky Boobialla			6/10/2020
<i>Myoporum platycarpum ssp.</i>	False Sandalwood			13/09/2022
<i>Myoporum platycarpum ssp. platycarpum</i>	False Sandalwood			21/09/2009
<i>Myoporum viscosum</i>	Sticky Boobialla			3/06/2015
<i>Myoporum viscosum (NC)</i>	Sticky Boobialla			24/11/1999
<i>Narcissus jonquilla</i>	Jonquill			1/08/2004
<i>Natantispora retorquens</i>				26/07/2014
<i>Nemania confluens</i>				7/08/2003
<i>Neottiella sp.</i>				20/07/2022
<i>Nerium oleander</i>	Oleander			18/01/2019
<i>Neurachne alopecuroidea</i>	Fox-tail Mulga-grass			12/10/2019
<i>Nicotiana glauca</i>	Tree Tobacco			13/09/2022
<i>Nicotiana goodspeedii</i>	Small-flower Tobacco			18/09/2001
<i>Nicotiana maritima</i>	Coast Tobacco			20/01/2022
<i>Nicotiana sp.</i>	Tobacco			20/01/2022
<i>Nicotiana sp. Corunna (D.E.Symon 17088)</i>				10/09/2010
<i>Nicotiana velutina</i>	Velvet Tobacco			21/09/2009
<i>Nitraria billardierei</i>	Nitre-bush			5/12/2023
<i>Nothojafnea cryptotricha</i>				6/08/2003
<i>Octospora sp.</i>				21/07/2022
<i>Octosporopsis nicolai</i>				20/07/2022
<i>Oenothera stricta ssp. stricta</i>	Common Evening Primrose			13/07/1995
<i>Olea europaea ssp.</i>	Olive			7/10/2015

Species Name	Common Name	EPBC Act	NPW Act	Most Recent Obs.
<i>Olea europaea ssp. europaea</i>	Olive			19/09/2022
<i>Olearia calcarea</i>	Crinkle-leaf Daisy-bush			18/10/2008
<i>Olearia decurrens</i>	Winged Daisy-bush			27/09/2023
<i>Olearia muelleri</i>	Mueller's Daisy-bush			19/11/2014
<i>Olearia pannosa ssp. cardiophylla</i>	Velvet Daisy-bush		R	4/06/2015
<i>Olearia pimeleoides</i>	Pimelea Daisy-bush			20/01/2022
<i>Olearia pimeleoides ssp. (NC)</i>	Pimelea Daisy-bush			17/01/1996
<i>Olearia ramulosa</i>	Twiggy Daisy-bush			30/07/2009
<i>Olearia sp.</i>	Daisy-bush			13/09/2022
<i>Oligocarpus calendulaceus</i>				8/03/2022
<i>Omphalina chromacea</i>				8/08/2001
<i>Omphalolappula concava</i>	Burr Stickseed			18/09/2001
<i>Omphalotus nidiformis</i>				16/06/2000
<i>Onopordum acanthium</i>	Scotch Thistle			16/02/2023
<i>Opercularia turpis</i>	Twiggy Stinkweed			6/10/2020
<i>Ophioglossum lusitanicum</i>	Austral Adder's-tongue			27/09/2022
<i>Opuntia elata</i>	Riverina Pear			18/11/2005
<i>Opuntia engelmannii</i>				8/12/2017
<i>Opuntia ficus-indica</i>	Indian Fig			15/07/2005
<i>Opuntia linguiformis</i>				6/09/2006
<i>Opuntia microdasys</i>	Bunny-ears			6/11/2006
<i>Opuntia puberula</i>				18/11/2005
<i>Opuntia robusta</i>	Wheel Pear			24/11/2022
<i>Opuntia sp.</i>				8/08/2024
<i>Opuntia sp. (NC)</i>	Prickly Pear			17/01/1996
<i>Opuntia stricta</i>	Erect Prickly Pear			30/12/2023
<i>Orbea variegata</i>	Carrion-flower			17/07/2018
<i>Osteocarpum acropterum var.</i>	Bonefruit			11/09/2023
<i>Osteocarpum acropterum var. acropterum</i>	Tuberculate Bonefruit			8/03/2022
<i>Osteocarpum dipteroacarpum</i>	Two-wing Bonefruit			29/10/2023
<i>Osteocarpum salsuginosum</i>	Inland Bonefruit			20/01/2022
<i>Osteocarpum sp.</i>	Bonefruit			11/09/2023
<i>Osteospermum sp.</i>				20/10/2009
<i>Oxalis perennans</i>	Native Sorrel			27/09/2023
<i>Oxalis perennans/exilis</i>	Native Oxalis			6/10/2020
<i>Oxalis pes-caprae</i>	Soursob			8/08/2024
<i>Oxalis sp.</i>	Sorrel			17/05/2019
<i>Ozothamnus retusus</i>	Notched Bush-everlasting			13/12/2007
<i>Ozothamnus scaber</i>	Rough Bush-everlasting		V	24/11/1999
<i>Pachymitus cardaminoides</i>	Sand Cress			9/09/2010
<i>Panaeolus sp.</i>				9/08/2011
<i>Panicum decompositum var. decompositum</i>	Native Millet			22/02/2018
<i>Papaver hybridum</i>	Rough Poppy			21/10/1996
<i>Parapholis incurva</i>	Curly Ryegrass			17/10/1996

Species Name	Common Name	EPBC Act	NPW Act	Most Recent Obs.
<i>Parietaria australis</i>	Smooth-nettle			3/11/2003
<i>Parietaria cardiostegia</i>	Mallee Smooth-nettle			18/10/1996
<i>Parietaria debilis</i>	Smooth-nettle			6/10/2020
<i>Parietaria debilis (NC)</i>	Smooth-nettle			17/10/1996
<i>Pauridia glabella var. glabella</i>	Tiny Star			26/09/2022
<i>Peganum harmala</i>	African Rue			16/10/2009
<i>Pentameris airoides ssp. airoides</i>	False Hair-grass			27/09/2022
<i>Pentameris pallida</i>	Pussy Tail			24/11/1998
<i>Persicaria prostrata</i>	Creeping Knotweed			22/11/1999
<i>Petrorhagia dubia</i>	Velvet Pink			6/10/2020
<i>Peziza repanda</i>				4/08/2004
<i>Peziza thozetii</i>				8/08/2001
<i>Peziza varia</i>				6/08/2003
<i>Peziza whitei</i>				18/08/2001
<i>Phaeotrametes decipiens</i>				7/08/2003
<i>Phlegmatospermum cochlearinum</i>	Downy Cress			23/08/2001
<i>Phoenix canariensis</i>	Canary Island Palm			18/01/2019
<i>Pholiota communis</i>				17/07/2002
<i>Pholiota highlandensis</i>				11/06/2001
<i>Pholiota sp.</i>				16/06/2000
<i>Phragmites australis</i>	Common Reed			8/03/1997
<i>Phyllanthus sp.</i>	Spurge			17/05/2019
<i>Phylloporus rhodoxanthus</i>				16/08/2005
<i>Picnomon acarna</i>	Soldier Thistle			17/11/2009
<i>Pigea floribunda</i>	Shrub Spade Flower			7/10/2015
<i>Pigea monopetala</i>	Slender Spade Flower			6/10/2020
<i>Pimelea imbricata var. petraea</i>	Rock Woolly Riceflower			1/12/2008
<i>Pimelea linifolia ssp. linifolia</i>	Slender Riceflower			12/10/2019
<i>Pimelea micrantha</i>	Silky Riceflower			6/10/2020
<i>Pimelea microcephala ssp.</i>	Shrubby Riceflower			8/08/2024
<i>Pimelea microcephala ssp. microcephala</i>	Shrubby Riceflower			8/03/2022
<i>Pimelea octophylla</i>	Woolly Riceflower			12/10/2019
<i>Pimelea petrophila</i>	Rock Riceflower			6/10/2020
<i>Pimelea simplex ssp. simplex</i>	Desert Riceflower			17/10/1996
<i>Pimelea sp.</i>	Riceflower			6/10/2020
<i>Pimelea stricta</i>	Erect Riceflower			27/09/2023
<i>Pinus halepensis</i>	Aleppo Pine			18/01/2019
<i>Piptatherum miliaceum</i>	Rice Millet			18/01/2019
<i>Pittosporum angustifolium</i>	Native Apricot			15/01/2017
<i>Plantago debilis</i>	Shade Plantain			10/10/2009
<i>Plantago drummondii</i>	Dark Plantain			27/09/2022
<i>Plantago gaudichaudii</i>	Narrow-leaf Plantain			26/11/1996
<i>Plantago hispida</i>	Hairy Plantain			13/10/2019
<i>Plantago lanceolata var.</i>	Ribwort			16/02/2023

Species Name	Common Name	EPBC Act	NPW Act	Most Recent Obs.
<i>Plantago sp.</i>	Plantain			27/09/2022
<i>Plantago sp. B (R.Bates 44765)</i>	Little Plantain			13/10/2019
<i>Plantago turrifera</i>	Crowned Plantain			12/09/1995
<i>Plantago varia</i>	Variable Plantain			17/05/2019
<i>Poa bulbosa</i>	Bulbous Meadow-grass			27/12/1997
<i>Poa clelandii</i>	Matted Tussock-grass			26/11/1996
<i>Poa crassicaudex</i>	Thick-stem Tussock-grass			6/10/2020
<i>Poa labillardieri var. labillardieri</i>	Common Tussock-grass			25/10/1997
<i>Poa sp.</i>	Meadow-grass/Tussock-grass			17/05/2019
<i>Podolepis rugata ssp. rugata</i>	Pleated Podolepis			6/10/2020
<i>Podotheca angustifolia</i>	Sticky Long-heads			6/10/2020
<i>Pogonolepis muelleriana</i>	Stiff Cup-flower			27/09/2022
<i>Polycalymma stuartii</i>	Poached-egg Daisy			17/10/1996
<i>Polycarpon tetraphyllum</i>	Four-leaf Allseed			23/11/1999
<i>Polygonum aviculare (NC)</i>	Wireweed			8/12/1999
<i>Polypogon monspeliensis</i>	Annual Beard-grass			22/10/1996
<i>Pomaderris obcordata</i>	Wedge-leaf Pomaderris			20/10/2009
<i>Pomaderris paniculosa ssp. paniculosa</i>	Mallee Pomaderris			17/05/2019
<i>Pomax umbellata</i>	Pomax			6/10/2020
<i>Poranthera microphylla</i>	Small Poranthera			13/10/2019
<i>Poronia erici</i>				20/08/2007
<i>Portulaca intraterranea</i>	Buttercup Purslane			16/02/1997
<i>Portulaca oleracea</i>	Common Purslane			20/01/2022
<i>Portulacaria afra</i>	Dwarf Jade Plant			16/11/2012
<i>Prasophyllum occidentale</i>	Plains Leek-orchid			12/09/2023
<i>Prasophyllum odoratum</i>	Scented Leek-orchid			18/10/1996
<i>Prasophyllum odoratum (NC)</i>	Scented Leek-orchid			18/10/1996
<i>Proboscidea louisianica</i>	Purple-flower Devil's Claw			20/01/2022
<i>Prostanthera behriana</i>	Downy Mintbush			13/10/2019
<i>Prostanthera striatiflora</i>	Striated Mintbush			31/07/2009
<i>Prunus sp.</i>	Plum			18/01/2019
<i>Psathyrella sp.</i>				8/08/2001
<i>Pterostylis biseta</i>	Two-bristle Greenhood			26/09/2022
<i>Pterostylis biseta (NC)</i>	Two-bristle Greenhood			26/11/1996
<i>Pterostylis boormanii</i>	Boorman's Greenhood			2/09/2016
<i>Pterostylis cycnocephala</i>	Swan-head Greenhood			1/10/1996
<i>Pterostylis excelsa</i>	Dryland Greenhood			14/10/1996
<i>Pterostylis excelsa (NC)</i>	Dryland Greenhood			15/10/1996
<i>Pterostylis mutica</i>	Midget Greenhood			10/09/2000
<i>Pterostylis nana</i>	Dwarf Greenhood			12/09/2018
<i>Pterostylis plumosa</i>	Bearded Greenhood			13/10/2019
<i>Pterostylis pusilla</i>	Small Rusty-hood			12/10/2019
<i>Pterostylis robusta</i>	Large Shell-orchid			16/07/2003
<i>Pterostylis sanguinea</i>	Blood Greenhood			6/10/2020

Species Name	Common Name	EPBC Act	NPW Act	Most Recent Obs.
<i>Pterostylis sp.</i>	Greenhood			27/09/2022
<i>Pterostylis viriosa</i>				1/08/2023
<i>Ptilotus angustifolius</i>	Narrow-leaf Yellow-tails		E	15/10/1996
<i>Ptilotus incanus/obovatus</i>	Silver Mulla Mulla			23/11/1999
<i>Ptilotus nobilis ssp. nobilis (NC)</i>	Yellow-tails			17/10/1996
<i>Ptilotus nobilis var. nobilis (NC)</i>	Yellow-tails			16/11/2009
<i>Ptilotus obovatus</i>	Silver Mulla Mulla			13/09/2022
<i>Ptilotus obovatus (NC)</i>	Silver Mulla Mulla			31/07/2009
<i>Ptilotus spathulatus</i>	Pussy-tails			27/09/2022
<i>Pultenaea canaliculata</i>	Soft Bush-pea			10/09/2009
<i>Pultenaea graveolens</i>	Scented Bush-pea		R	17/05/2019
<i>Pultenaea hispidula</i>	Rusty Bush-pea			27/09/2023
<i>Pultenaea largiflorens</i>	Twiggy Bush-pea			6/10/2020
<i>Pycnopus coccineus</i>				9/08/2011
<i>Pycnosorus pleiocephalus</i>	Soft Billy-buttons			24/10/1996
<i>Pyracantha coccinea</i>				27/12/1997
<i>Racopilum cuspidigerum var. convolutaceum</i>				1/12/2005
<i>Ramalina inflata ssp. australis</i>				3/08/1995
<i>Ranunculus hamatosetosus</i>	Hill Buttercup			30/09/2008
<i>Ranunculus lappaceus</i>	Native Buttercup			10/10/2009
<i>Ranunculus pachycarpus</i>	Thick-fruit Buttercup			10/10/2009
<i>Ranunculus sessiliflorus var. sessiliflorus</i>	Annual Buttercup			13/10/2019
<i>Ranunculus sp.</i>	Buttercup			13/10/2019
<i>Rapistrum rugosum ssp. rugosum</i>	Turnip Weed			30/11/1998
<i>Reddellomyces donkii</i>				8/08/2001
<i>Reddellomyces westraliensis</i>				5/08/2006
<i>Reichardia tingitana</i>	False Sowthistle			5/12/2023
<i>Reseda luteola</i>	Wild Mignonette			16/11/2009
<i>Rhagodia candolleana ssp.</i>	Sea-berry Saltbush			18/10/2008
<i>Rhagodia parabolica</i>	Mealy Saltbush			15/08/2024
<i>Rhagodia sp.</i>	Saltbush			13/09/2022
<i>Rhagodia spinescens</i>	Spiny Saltbush			8/08/2024
<i>Rhagodia ulicina</i>	Intricate Saltbush			13/09/2022
<i>Rhamnus alaternus</i>	Blowfly Bush			1/10/1995
<i>Rhodanthe corymbiflora</i>	Paper Everlasting			18/11/2009
<i>Rhodanthe floribunda</i>	White Everlasting			24/10/1996
<i>Rhodanthe laevis</i>	Smooth Daisy			13/10/2019
<i>Rhodanthe microglossa</i>	Clustered Everlasting			17/10/1996
<i>Rhodanthe moschata</i>	Musk Daisy			21/09/2009
<i>Rhodanthe polygalifolia</i>	Milkwort Everlasting			9/09/2010
<i>Rhodanthe pygmaea</i>	Pigmy Daisy			6/10/2020
<i>Rhodanthe sp.</i>	Everlasting			10/10/2009
<i>Rhodanthe stricta</i>	Slender Everlasting			18/11/2014
<i>Rhodanthe stuartiana</i>	Clay Everlasting			16/10/1996

Species Name	Common Name	EPBC Act	NPW Act	Most Recent Obs.
<i>Rhodanthe troedelii</i>	Small Paper-everlasting			14/10/1996
<i>Riccia nigrella</i>				16/05/2003
<i>Ricinus communis</i>	Castor Oil Plant			8/08/2024
<i>Rigidoporus sp.</i>				6/08/2003
<i>Rinzia orientalis</i>	Desert Heath-myrtle			12/10/2019
<i>Roepera ammophilum complex</i>				16/10/1996
<i>Roepera angustifolia</i>	Scrambling Twinleaf			16/10/1996
<i>Roepera apiculata</i>	Pointed Twinleaf			29/10/2023
<i>Roepera aurantiaca ssp.</i>	Shrubby Twinleaf			5/12/2023
<i>Roepera aurantiaca ssp. aurantiaca</i>	Shrubby Twinleaf			15/07/2023
<i>Roepera aurantiacum/eremaeum</i>	Shrubby Twinleaf			19/11/2018
<i>Roepera billardierei</i>	Coast Twinleaf			17/10/2008
<i>Roepera confluens</i>	Forked Twinleaf			22/10/1996
<i>Roepera crenata</i>	Notched Twinleaf			24/10/1996
<i>Roepera eremaea</i>				1/11/2022
<i>Roepera glauca</i>	Pale Twinleaf			21/10/1996
<i>Roepera ovata</i>	Dwarf Twinleaf			16/01/1996
<i>Roepera reticulata</i>	Shrubby Twinleaf			19/10/2008
<i>Roepera similis</i>	White Twinleaf			18/10/1996
<i>Roepera sp.</i>	Twinleaf			13/09/2022
<i>Romulea rosea var. australis</i>	Common Onion-grass			15/08/2024
<i>Rorippa nasturtium-aquaticum</i>	Watercress			22/10/2012
<i>Rostraria cristata</i>	Annual Cat's-tail			18/10/1996
<i>Rostraria pumila</i>	Tiny Bristle-grass			18/09/2001
<i>Rostraria sp.</i>				6/10/2021
<i>Rumex brownii</i>	Slender Dock			6/10/2020
<i>Rumex brownii (NC)</i>	Slender Dock			26/11/1996
<i>Rumex crispus</i>	Curled Dock			6/10/2010
<i>Rumex dumosus</i>	Wiry Dock		R	14/10/1996
<i>Rumex hypogaeus</i>	Three-corner Jack			20/01/2022
<i>Rumex pulcher ssp. pulcher</i>	Fiddle Dock			9/09/2010
<i>Rumex sp.</i>	Dock			29/10/2023
<i>Rumex spinosus</i>	Lesser Jack			6/07/2022
<i>Rumex vesicarius</i>	Rosy Dock			16/10/1996
<i>Rytidosperma auriculatum</i>	Lobed Wallaby-grass			14/11/2022
<i>Rytidosperma caespitosum</i>	Common Wallaby-grass			5/12/2023
<i>Rytidosperma caespitosum (NC)</i>	Common Wallaby-grass			7/10/2015
<i>Rytidosperma caespitosum complex</i>	Wallaby-grass			1/11/2022
<i>Rytidosperma erianthum</i>	Hill Wallaby-grass			14/11/2022
<i>Rytidosperma fulvum</i>	Leafy Wallaby-grass			31/12/1995
<i>Rytidosperma racemosum var. racemosum</i>	Slender Wallaby-grass			26/11/1996
<i>Rytidosperma setaceum</i>	Small-flower Wallaby-grass			14/11/2022
<i>Rytidosperma sp.</i>	Wallaby-grass			11/09/2023
<i>Saagaromyces sp.</i>				26/07/2014

Species Name	Common Name	EPBC Act	NPW Act	Most Recent Obs.
<i>Sabulina mediterranea</i>	Slender Sandwort			12/10/2019
<i>Sagina apetala</i>	Annual Pearlwort			18/10/1996
<i>Salicornia quinqueflora ssp. quinqueflora</i>	Beaded Samphire			18/01/2019
<i>Salsola australis</i>	Buckbush			9/12/2024
<i>Salvia verbenaca var.</i>	Wild Sage			3/06/2024
<i>Salvia verbenaca var. verbenaca</i>	Wild Sage			22/11/1999
<i>Sammeyersia sp.</i>				26/07/2014
<i>Santalum acuminatum</i>	Quandong			13/09/2022
<i>Sarcozona bicarinata</i>	Ridged Noon-flower		V	5/11/2008
<i>Sarcozona praecox</i>	Sarcozona			15/08/2024
<i>Scaevola humilis</i>	Inland Fanflower			14/09/2009
<i>Scaevola parvibarbata</i>	Small-beard Fanflower			16/11/2009
<i>Scaevola spinescens</i>	Spiny Fanflower			20/01/2022
<i>Scambopus curvipes</i>				5/09/2025
<i>Schinus molle</i>	Pepper-tree			8/08/2024
<i>Schismus barbatus</i>	Arabian Grass			6/10/2021
<i>Schoenus apogon</i>	Common Bog-rush			13/10/2019
<i>Schoenus nanus</i>	Little Bog-rush			1/10/1998
<i>Scleranthus pungens</i>	Prickly Knawel			23/11/1999
<i>Scleroblitum atriplicinum</i>	Starry Goosefoot			17/10/1996
<i>Scleroderma paradoxum</i>				9/08/2011
<i>Scleroderma sp.</i>				12/06/1999
<i>Scleroderma verrucosum</i>				20/08/2007
<i>Sclerolaena brachyptera</i>	Short-wing Bindyi			8/06/2023
<i>Sclerolaena constricta</i>				8/06/2023
<i>Sclerolaena cuneata</i>	Tangled Bindyi			20/01/2022
<i>Sclerolaena diacantha</i>	Grey Bindyi			9/12/2024
<i>Sclerolaena divaricata</i>	Tangled Bindyi			5/11/2023
<i>Sclerolaena eriacantha</i>	Silky Bindyi			18/11/2009
<i>Sclerolaena intricata</i>	Tangled Bindyi			8/06/2023
<i>Sclerolaena lanicuspis</i>	Spinach Bindyi			29/10/2023
<i>Sclerolaena limbata</i>	Pearl Bindyi			1/10/2008
<i>Sclerolaena obliquicuspis</i>	Oblique-spined Bindyi			9/12/2024
<i>Sclerolaena parallelicuspis</i>	Western Bindyi			20/01/2022
<i>Sclerolaena patenticuspis</i>	Spear-fruit Bindyi			16/02/2023
<i>Sclerolaena sp.</i>	Bindyi			7/12/2009
<i>Sclerolaena uniflora</i>	Small-spine Bindyi			11/09/2023
<i>Sclerolaena ventricosa</i>	Salt Bindyi			8/06/2023
<i>Scutellaria humilis</i>	Dwarf Skullcap		R	24/11/1999
<i>Sebaea sp.</i>	Sebaea			13/10/2019
<i>Senecio anethifolius ssp. brevibracteolatus</i>	Feathery Groundsel			14/09/2009
<i>Senecio cunninghamii var. (NC)</i>	Shrubby Groundsel			26/11/1996
<i>Senecio cunninghamii var. flindersensis</i>	Shrubby Groundsel			22/11/2010
<i>Senecio glomeratus ssp.</i>				27/09/2023

Species Name	Common Name	EPBC Act	NPW Act	Most Recent Obs.
<i>Senecio glossanthus</i>	Annual Groundsel			6/10/2020
<i>Senecio glossanthus</i> (NC)	Annual Groundsel			17/10/1996
<i>Senecio gregorii</i>	Fleshy Groundsel			18/10/1996
<i>Senecio megaglossus</i>	Large-flower Groundsel	VU	E	27/09/2024
<i>Senecio odoratus</i>	Scented Groundsel			13/10/2019
<i>Senecio odoratus</i> var. (NC)	Scented Groundsel			25/11/1999
<i>Senecio phelleus</i>	Woodland Groundsel			10/10/2009
<i>Senecio pinnatifolius</i> (NC)	Variable Groundsel			15/09/1997
<i>Senecio quadridentatus</i>	Cotton Groundsel			27/09/2023
<i>Senecio</i> sp.	Groundsel			5/12/2023
<i>Senecio tenuiflorus</i> (NC)	Woodland Groundsel			15/10/1996
<i>Senna artemisioides</i> ssp.	Desert Senna			20/01/2022
<i>Senna artemisioides</i> ssp. <i>filifolia</i>	Fine-leaf Desert Senna			15/07/2023
<i>Senna artemisioides</i> ssp. <i>petiolaris</i> (NC)	Flat-stalk Senna			18/10/1996
<i>Senna artemisioides</i> ssp. <i>X artemisioides</i>	Silver Senna			13/09/2022
<i>Senna artemisioides</i> ssp. <i>X coriacea</i>	Broad-leaf Desert Senna			13/09/2022
<i>Senna artemisioides</i> ssp. <i>X petiolaris</i>				13/09/2022
<i>Senna artemisioides</i> ssp. <i>X sturtii</i>	Grey Senna			16/11/2009
<i>Senna artemisioides</i> ssp. <i>zygophylla</i>	Twin-leaf Desert Senna			12/04/2023
<i>Senna cardiosperma</i> ssp. <i>gawlerensis</i>	Gawler Ranges Senna			15/10/1996
<i>Senna pleurocarpa</i> var. <i>pleurocarpa</i>	Stripe-pod Senna			6/03/1997
<i>Senna</i> sp.	Senna			12/05/2015
<i>Setaria basioclada</i>				8/03/1997
<i>Setaria constricta</i>	Knotty-butt Paspalidium			20/01/2022
<i>Sida corrugata</i> var.	Corrugated Sida			27/09/2022
<i>Sida corrugata</i> var. <i>angustifolia</i>	Grassland Sida			21/10/1996
<i>Sida corrugata</i> var. <i>corrugata</i>	Corrugated Sida			6/10/2020
<i>Sida fibulifera</i>	Pin Sida			20/01/2022
<i>Sida intricata</i>	Twiggy Sida			8/08/2024
<i>Sida petrophila</i>	Rock Sida			24/11/2022
<i>Sida</i> sp.	Sida			20/01/2022
<i>Sida spodochroma</i>	Limestone Sida			24/11/2022
<i>Sida trichopoda</i>	High Sida			31/03/2016
<i>Silene gallica</i> var.	French Catchfly			22/10/1995
<i>Silene gallica</i> var. <i>gallica</i>	French Catchfly			6/10/2020
<i>Silene nocturna</i>	Mediterranean Catchfly			6/10/2020
<i>Silene pseudoatocion</i>				22/09/1996
<i>Silene</i> sp.	Catchfly			27/09/2022
<i>Silene tridentata</i>	Spanish Catchfly			21/10/1996
<i>Siloxerus multiflorus</i>	Small Wrinklewort			1/10/1996
<i>Sisymbrium erysimoides</i>	Smooth Mustard			5/11/2023
<i>Sisymbrium irio</i>	London Mustard			18/09/2001
<i>Sisymbrium orientale</i>	Indian Hedge Mustard			18/11/2014
<i>Sisymbrium</i> sp.	Wild Mustard			29/10/2023

Species Name	Common Name	EPBC Act	NPW Act	Most Recent Obs.
<i>Smaraddea australis</i>				9/08/2011
<i>Solanum aviculare</i>	Kangaroo Apple			6/10/2020
<i>Solanum coactiliferum</i>	Tomato-bush			19/11/2014
<i>Solanum ellipticum (NC)</i>	Velvet Potato-bush			7/10/2015
<i>Solanum esuriale</i>	Quena			20/01/2022
<i>Solanum laciniatum</i>	Cut-leaf Kangaroo-apple			6/10/2020
<i>Solanum linnaeanum</i>	Apple Of Sodom			28/05/2024
<i>Solanum lithophilum/quadriloculatum</i>				20/01/2022
<i>Solanum nigrum</i>	Black Nightshade			28/05/2024
<i>Solanum petrophilum</i>	Rock Nightshade			20/01/2022
<i>Solanum petrophilum (NC)</i>	Rock Nightshade			21/11/2014
<i>Solanum quadriloculatum</i>	Plains Nightshade			20/01/2022
<i>Solanum simile</i>	Kangaroo Apple			3/06/2015
<i>Solanum sp.</i>	Nightshade/Potato-bush			8/08/2024
<i>Solanum triflorum</i>	Three-flower Nightshade			16/10/1996
<i>Sonchus asper</i>	Rough Sow-thistle			29/10/2023
<i>Sonchus hydrophilus</i>	Native Sow-thistle			13/12/2007
<i>Sonchus oleraceus</i>	Common Sow-thistle			27/09/2023
<i>Sonchus sp.</i>	Sow-thistle			26/09/2022
<i>Spergularia diandra</i>	Lesser Sand-spurrey			20/10/2008
<i>Spergularia diandra (NC)</i>	Lesser Sand-spurrey			21/10/1996
<i>Spergularia rubra (NC)</i>	Red Sand-spurrey			26/11/1996
<i>Spyridium parvifolium</i>	Dusty Miller			13/10/2019
<i>Spyridium phlebophyllum</i>	Inland Spyridium			31/07/2009
<i>Stackhousia monogyna</i>	Creamy Candles			27/09/2023
<i>Stackhousia monogyna (NC)</i>	Creamy Candles			10/10/2009
<i>Stackhousia sp.</i>	Candles			22/10/1995
<i>Stackhousia spathulata</i>	Coast Candles			7/10/2015
<i>Stackhousia subterranea</i>	Creamy Candles			6/10/2020
<i>Steccherinum sp.</i>				11/06/2001
<i>Stellaria angustifolia ssp. angustifolia</i>	Swamp Starwort			18/11/2014
<i>Stellaria media</i>	Chickweed			12/10/2019
<i>Stemodia glabella</i>	Smooth Bluerod			6/10/2010
<i>Stenantha conostephioides</i>	Flame Heath			8/03/2015
<i>Stenopetalum lineare</i>	Narrow Thread-petal			18/10/2008
<i>Stenopetalum lineare (NC)</i>	Narrow Thread-petal			17/10/1996
<i>Stereum illudens</i>				8/08/2001
<i>Stropharia sp.</i>				7/08/2003
<i>Stuartina muelleri</i>	Spoon Cudweed			15/10/1996
<i>Stylidium calcaratum</i>	Spurred Trigger-plant			15/10/1996
<i>Styphelia humifusa</i>	Cranberry Heath			6/10/2020
<i>Suaeda aegyptiaca</i>				11/09/2023
<i>Suaeda australis</i>	Austral Seablite			18/01/2019
<i>Swainsona stipularis</i>	Orange Swainson-pea			22/10/1995

Species Name	Common Name	EPBC Act	NPW Act	Most Recent Obs.
<i>Swampomyces armeniacus</i>				26/07/2014
<i>Swampomyces sp.</i>				26/07/2014
<i>Symphotrichum subulatum</i>	Aster-weed			24/11/1999
<i>Tagetes minuta</i>	Stinking Roger			18/11/2014
<i>Tamarix aphylla</i>	Athel Pine			12/04/2023
<i>Taraxacum khatoonae</i>	Dandelion			21/11/2008
<i>Tecticornia arbuscula</i>	Shrubby Samphire			18/01/2019
<i>Tecticornia halocnemoides ssp.</i>	Grey Samphire			17/10/1996
<i>Tecticornia halocnemoides ssp. halocnemoides</i>	Grey Samphire			28/06/2010
<i>Tecticornia halocnemoides ssp. longispicata</i>	Grey Samphire			18/01/2019
<i>Tecticornia indica ssp. bidens</i>	Brown-head Samphire			21/09/2009
<i>Tecticornia indica ssp. leiostachya</i>	Brown-head Samphire			19/11/2018
<i>Tecticornia pergranulata ssp. pergranulata</i>	Black-seed Samphire			8/03/1997
<i>Tecticornia pruinosa</i>	Bluish Samphire			18/09/2001
<i>Tecticornia sp.</i>	Samphire			5/11/2023
<i>Tecticornia tenuis</i>	Slender Samphire			5/12/2023
<i>Templetonia aculeata</i>	Spiny Mallee-pea			30/07/2009
<i>Templetonia egena</i>	Broombush Templetonia			21/11/2014
<i>Templetonia egena (NC)</i>	Broombush Templetonia			18/11/2009
<i>Templetonia retusa</i>	Cockies Tongue			6/10/2020
<i>Tetragonia eremaea</i>	Desert Spinach			15/07/2023
<i>Tetragonia implexicoma</i>	Bower Spinach			20/01/2022
<i>Teucrium corymbosum</i>	Rock Germander			14/09/2009
<i>Teucrium corymbosum (NC)</i>	Rock Germander			15/07/2003
<i>Teucrium racemosum</i>	Grey Germander			18/11/2014
<i>Thelymitra albiflora</i>				13/10/2019
<i>Thelymitra grandiflora</i>	Great Sun-orchid		R	6/10/2020
<i>Thelymitra nuda</i>				13/10/2019
<i>Thelymitra nuda (NC)</i>	Scented Sun-orchid			26/11/1996
<i>Thelymitra nuda complex</i>				18/10/2014
<i>Thelymitra sp.</i>	Sun-orchid			12/10/2019
<i>Themeda triandra</i>	Kangaroo Grass			23/11/1999
<i>Threlkeldia diffusa</i>	Coast Bonefruit			9/12/2024
<i>Thysanotus baueri</i>	Mallee Fringe-lily			19/10/2008
<i>Thysanotus patersonii</i>	Twining Fringe-lily			27/09/2023
<i>Thysanotus tenellus</i>	Grassy Fringe-lily		R	31/12/1995
<i>Trachymene ornata</i>	Cotton-ball Trachymene			16/10/1996
<i>Trachymene ornata var. (NC)</i>	Sponge-fruit Trachymene			16/10/1996
<i>Trachymene pilosa</i>	Dwarf Trachymene			13/10/2019
<i>Tremella mesenterica</i>				11/06/2001
<i>Tribulus eichlerianus</i>	Eichler's Caltrop			20/01/2022
<i>Tribulus minutus</i>				25/02/1997
<i>Tribulus sp.</i>	Caltrop			20/01/2022
<i>Tribulus terrestris</i>	Caltrop			30/12/2023

Species Name	Common Name	EPBC Act	NPW Act	Most Recent Obs.
<i>Trichanthodium skirrophorum</i>	Woolly Yellow-heads			10/10/2020
<i>Tricholoma austrocolossum</i>				16/08/2005
<i>Trifolium angustifolium</i>	Narrow-leaf Clover			13/09/2022
<i>Trifolium arvense</i> var. <i>arvense</i>	Hare's-foot Clover			6/10/2020
<i>Trifolium campestre</i>	Hop Clover			6/10/2020
<i>Trifolium glomeratum</i>	Cluster Clover			23/11/1999
<i>Trifolium</i> sp.	Clover			7/10/2015
<i>Trifolium subterraneum</i>	Subterranean Clover			26/11/1996
<i>Trifolium tomentosum</i>	Woolly Clover			17/10/1996
<i>Triodia bunicola</i> (NC)	Flinders Ranges Spinifex			17/11/2009
<i>Triodia irritans</i>	Spinifex			23/11/1999
<i>Triodia scariosa</i>	Spinifex			7/10/2015
<i>Triodia scariosa</i> ssp. (NC)	Spinifex			20/11/1998
<i>Triodia</i> sp.	Spinifex			17/05/2019
<i>Triptilodiscus pygmaeus</i>	Small Yellow-heads			26/09/2022
<i>Triticum aestivum</i>	Wheat			24/10/1996
<i>Tulostoma albicans</i>				11/06/2001
<i>Tulostoma berterioanum</i>				14/07/2002
<i>Tulostoma macowani</i>				12/08/2000
<i>Tulostoma pulchellum</i>				18/08/2001
<i>Tulostoma pulchellum</i> var. <i>subfuscum</i>				18/08/2001
<i>Tulostoma wrightii</i>				25/07/2008
<i>Typha domingensis</i>	Narrow-leaf Bulrush			19/09/2001
Unidentified sp.				24/11/1999
'unverified species - nv'				22/10/1995
<i>Urochloa panicoides</i> var. <i>panicoides</i>				25/01/2012
<i>Urospermum picroides</i>	False Hawkbit			23/11/1999
<i>Vachellia farnesiana</i>	Sweet Acacia			29/03/2011
<i>Verbascum thapsus</i> ssp. <i>thapsus</i>	Great Mullein			27/12/1997
<i>Verbascum virgatum</i>	Twiggy Mullein			24/11/1999
<i>Verbena supina</i> (NC)	Trailing Verbena			22/11/1999
<i>Verbena supina</i> var. <i>erecta</i>	Trailing Verbena			27/12/1997
<i>Verbena supina</i> var. <i>supina</i>	Trailing Verbena			26/03/2007
<i>Veronica decorosa</i>	Showy Speedwell		R	24/11/1999
<i>Veronica parnkalliana</i>	Port Lincoln Speedwell	EN	E	15/10/2008
<i>Veronica plebeia</i>	Trailing Speedwell			12/10/2019
<i>Vicia monantha</i>	Spurred Vetch			22/10/1996
<i>Vicia sativa</i> ssp.	Common Vetch			19/11/2018
<i>Vicia</i> sp.	Vetch			6/10/2021
<i>Vincetoxicum lineare</i>	Bush Bean			16/10/1996
<i>Vittadinia australasica</i> var.	Sticky New Holland Daisy			24/11/1999
<i>Vittadinia australasica</i> var. <i>australasica</i>	Sticky New Holland Daisy			22/11/1999
<i>Vittadinia blackii</i>	Narrow-leaf New Holland Daisy			26/08/2009
<i>Vittadinia cervicalis</i> var. <i>circularis</i>	Waisted New Holland Daisy			14/11/2022

Species Name	Common Name	EPBC Act	NPW Act	Most Recent Obs.
<i>Vittadinia condyloides</i>	Club-hair New Holland Daisy			10/10/2009
<i>Vittadinia cuneata</i> var.	Fuzzy New Holland Daisy			29/10/2023
<i>Vittadinia cuneata</i> var. <i>cuneata</i>	Fuzzy New Holland Daisy			20/01/2022
<i>Vittadinia cuneata</i> var. <i>morrisii</i>	New Holland Daisy			25/10/1996
<i>Vittadinia gracilis</i>	Woolly New Holland Daisy			26/09/2022
<i>Vittadinia megacephala</i>	Giant New Holland Daisy			6/10/2020
<i>Vittadinia nullarborensis</i>	Nullarbor New Holland Daisy			16/11/1997
<i>Vittadinia pterochaeta</i>	Rough New Holland Daisy			22/10/1995
<i>Vittadinia</i> sp.	New Holland Daisy			27/09/2023
<i>Vittadinia sulcata</i>	Furrowed New Holland Daisy			8/03/2022
<i>Vulpia muralis</i>	Wall Fescue			27/09/2022
<i>Vulpia myuros</i> f.	Fescue			12/10/2019
<i>Vulpia myuros</i> f. <i>megalura</i>	Fox-tail Fescue			22/10/1996
<i>Vulpia myuros</i> f. <i>myuros</i>	Rat's-tail Fescue			26/11/1996
<i>Vulpia</i> sp.	Fescue			6/10/2020
<i>Wahlenbergia communis</i>	Tufted Bluebell			14/10/1996
<i>Wahlenbergia gracilentata</i>	Annual Bluebell			13/10/2019
<i>Wahlenbergia luteola</i>	Yellow-wash Bluebell			26/09/2022
<i>Wahlenbergia</i> sp.	Native Bluebell			27/09/2023
<i>Wahlenbergia stricta</i> ssp. <i>stricta</i>	Tall Bluebell			27/09/2023
<i>Walwhalleya prolata</i> (NC)	Rigid Panic			22/10/1995
<i>Washingtonia filifera</i>				18/01/2019
<i>Westringia rigida</i>	Stiff Westringia			21/11/2014
<i>Wilsonia humilis</i>	Silky Wilsonia			18/01/2019
<i>Wurmbea australis</i>	Inland Nancy			6/10/2020
<i>Wurmbea biglandulosa</i> ssp. <i>flindersica</i>	Flinders Ranges Nancy			20/09/2011
<i>Wurmbea centralis</i>	Inland Nancy			13/10/2019
<i>Wurmbea dioica</i> ssp. <i>brevifolia</i>	Early Nancy			17/10/1996
<i>Wurmbea dioica</i> ssp. <i>dioica</i>	Early Nancy			7/10/2015
<i>Wurmbea dioica</i> ssp. <i>dioica</i> (NC)	Early Star-lily			24/10/1996
<i>Wurmbea</i> sp.	Nancy			12/10/2019
<i>Xanthium spinosum</i>	Bathurst Burr			3/06/2024
<i>Xanthium strumarium</i>	Californian Burr			6/07/2016
<i>Xanthorrhoea quadrangulata</i>	Rock Grass-tree			27/09/2023
<i>Xanthorrhoea semiplana</i> ssp.	Yacca			8/08/2024
<i>Xerochrysum bracteatum</i>	Golden Everlasting			20/10/2009
<i>Xerula australis</i>				11/06/2001
<i>Zelleromyces</i> sp.				8/08/2001
<i>Zygochloa paradoxa</i>	Sandhill Cane-grass			21/09/2009
<i>Zygophyllum ammophilum</i> (NC)	Sand Twinleaf			21/10/1996
<i>Zygophyllum aurantiacum</i> (NC)	Shrubby Twinleaf			24/10/1996
<i>Zygophyllum eremaeum</i> (NC)	Pale-flower Twinleaf			18/10/1996
<i>Zygophyllum iodocarpum</i> (NC)	Violet Twinleaf			17/10/1996

Appendix 3. BDBSA Fauna Records within 50 km

Class	Species Name	Common Name	EPBC Act	NPW Act	Most Recent Obs.
ACTINOPTERI	<i>Aldrichetta forsteri</i>	Yelloweye Mullet			21/02/2023
	<i>Arripis georgianus</i>	Australian Herring			25/01/2023
	<i>Atherinosoma microstoma</i>	Smallmouth Hardyhead			1/10/2023
	<i>Atherinosoma sp.</i>	genus of silversides			15/12/2021
	<i>Cnidoglanis macrocephalus</i>	Estuary Cobbler			7/02/2023
	<i>Favonigobius lateralis</i>	Southern Longfin Goby			1/10/2023
	<i>Helotes octolineatus</i>	Western Striped Grunter			1/10/2023
	<i>Nesogobius sp.</i>	Sand-gobies			15/12/2021
	<i>Omobranchus anolius</i>	Oyster Blenny			21/02/2023
	<i>Pseudaphritis urvillii</i>	Congolli			1/10/2023
	<i>Rhombosolea sp.</i>	genus of righteye flounders			21/11/2021
	<i>Rhombosolea tapirina</i>	Greenback Flounder			15/12/2021
	<i>Sillaginodes punctatus</i>	King George Whiting			21/02/2023
	<i>Sillago schomburgkii</i>	Yellowfin Whiting			7/02/2023
	<i>TETRAODONTIDAE sp.</i>	pufferfish			21/11/2021
AMPHIBIA		Southern Flinders Ranges Froglet			11/08/2009
	<i>Crinia riparia</i>	Froglet			
	<i>Crinia signifera</i>	Clicking Froglet			3/10/2004
	<i>Crinia sp.</i>				11/08/2009
	<i>Limnodynastes dumerilii</i>	Eastern Banjo Frog			24/11/1999
	<i>Limnodynastes tasmaniensis</i>	Spotted Marsh Frog			22/10/2011
	<i>Neobatrachus pictus</i>	Painted Trilling Frog			6/09/2005
	<i>Neobatrachus sudellae</i>	Desert Trilling Frog			3/10/1999
	<i>Pseudophryne bibronii</i>	Brown Brood frog		R	11/08/2009
<i>Rawlinsonia calliscelis</i>	South Australian Tree Frog			14/09/2005	
AVES	<i>Acanthagenys rufogularis</i>	Spiny-cheeked Honeyeater			8/12/2024
	<i>Acanthiza apicalis</i>	Inland Thornbill			16/04/2021
	<i>Acanthiza apicalis apicalis</i>	Inland Thornbill (Nullarbor, EP, YP, MN, upper SE)			19/05/2024
	<i>Acanthiza chrysorrhoa</i>	Yellow-rumped Thornbill			8/08/2024
	<i>Acanthiza chrysorrhoa leighi</i>	Yellow-rumped Thornbill (eastern SA)			14/07/2024
	<i>Acanthiza iredalei iredalei</i>	Slender-billed Thornbill (western)		R	5/06/2019
	<i>Acanthiza nana</i>	Yellow Thornbill			23/10/2023
	<i>Acanthiza pusilla</i>	Brown Thornbill			25/05/2020
	<i>Acanthiza sp.</i>	thornbills			8/03/1997
	<i>Acanthiza uropygialis</i>	Chestnut-rumped Thornbill			19/05/2024
	<i>Acanthorhynchus tenuirostris</i>	Eastern Spinebill			27/09/2023
	<i>Acanthorhynchus tenuirostris halmaturinus</i>	Eastern Spinebill (KI, MLR, southern FR)			25/11/1999
	<i>Accipiter cirrocephalus cirrocephalus</i>	Collared Sparrowhawk			14/03/2021
	<i>Accipiter fasciatus fasciatus</i>	Brown Goshawk			25/10/2023

Class	Species Name	Common Name	EPBC Act	NPW Act	Most Recent Obs.
	<i>Aegotheles cristatus cristatus</i>	Australian Owlet-nightjar			30/07/2024
	<i>Amytornis merrotsyi merrotsyi</i>	Flinders Ranges Short-tailed Grasswren	VU	V	30/10/2024
	<i>Amytornis textilis myall</i>	Western Grasswren	VU	V	1/12/2022
	<i>Anas gracilis gracilis</i>	Grey Teal			3/11/2024
	<i>Anas superciliosa</i>	Pacific Black Duck			29/07/2005
	<i>Anas superciliosa superciliosa</i>	Pacific Black Duck			14/07/2024
	<i>Anthochaera carunculata</i>	Red Wattlebird			27/09/2023
	<i>Anthochaera carunculata woodwardi</i>	Red Wattlebird (MLR, AP, YP, EP, far west, Yellabinna)			8/12/2024
	<i>Anthus australis</i>	Australian Pipit			8/06/2023
	<i>Anthus australis australis</i>	Australian Pipit (most of SA)			8/12/2024
	<i>Aphelocephala leucopsis leucopsis</i>	Southern Whiteface	VU		8/12/2024
	<i>Apus pacificus pacificus</i>	Pacific Swift			23/11/1999
	<i>Aquila audax audax</i>	Wedge-tailed Eagle			3/11/2024
	<i>Ardea alba modesta</i>	Great Egret			3/11/2024
	<i>Ardea pacifica</i>	White-necked Heron			12/09/2007
	<i>Ardeotis australis</i>	Australian Bustard		V	27/01/2019
	<i>Arenaria interpres interpres</i>	Ruddy Turnstone	VU	R	25/04/1998
	<i>Artamus cinereus</i>	Black-faced Woodswallow			6/12/2022
	<i>Artamus cinereus melanops</i>	Black-faced Woodswallow (northern & eastern SA)			3/11/2024
	<i>Artamus cyanopterus</i>	Dusky Woodswallow			27/09/2023
	<i>Artamus cyanopterus cyanopterus</i>	Dusky Woodswallow (eastern SA)			14/07/2024
	<i>Artamus leucorhynchus</i>	White-breasted Woodswallow			8/12/2024
	<i>Artamus minor</i>	Little Woodswallow			13/11/2022
	<i>Artamus personatus</i>	Masked Woodswallow			23/10/2023
	<i>Aythya australis</i>	Hardhead			13/11/2022
	<i>Barnardius zonarius</i>	Australian Ringneck			6/12/2022
	<i>Barnardius zonarius barnardi</i>	Mallee Ringneck			3/11/2024
	<i>Cacatua galerita</i>	Sulphur-crested Cockatoo			12/08/2005
	<i>Cacatua sanguinea gymnopsis</i>	Little Corella			8/12/2024
	<i>Cacomantis flabelliformis flabelliformis</i>	Fan-tailed Cuckoo			25/05/2020
	<i>Cacomantis pallidus</i>	Pallid Cuckoo			16/07/2023
	<i>Cairina moschata</i>	Muscovy Duck			14/07/2024
	<i>Calamanthus campestris</i>	Rufous Fieldwren			27/08/2006
	<i>Calamanthus campestris campestris</i>	Rufous Fieldwren (Nullarbor, EP, GR, YP, southern FR, MLR, LNE)			16/06/2024
	<i>Calidris acuminata</i>	Sharp-tailed Sandpiper	VU		11/02/2024
	<i>Calidris ferruginea</i>	Curlew Sandpiper	CR	E	3/11/2024
	<i>Calidris ruficollis</i>	Red-necked Stint			3/11/2024

Class	Species Name	Common Name	EPBC Act	NPW Act	Most Recent Obs.
	<i>Calidris tenuirostris</i>	Great Knot	VU	E	3/11/2024
	<i>Caligavis chrysops</i>	Yellow-faced Honeyeater			27/09/2023
	<i>Caligavis chrysops samueli</i>	Yellow-faced Honeyeater (MLR, southern FR)			13/11/2022
	<i>Certhionyx variegatus</i>	Pied Honeyeater			26/03/2007
	<i>Chalcites basalidis</i>	Horsfield's Bronze Cuckoo			23/10/2023
	<i>Chalcites lucidus plagosus</i>	Shining Bronze Cuckoo			17/09/2023
	<i>Chalcites osculans</i>	Black-eared Cuckoo			16/07/2023
	<i>Charadrius leschenaultii leschenaultii</i>	Greater Sand Plover	VU	R	11/02/2024
	<i>Charadrius ruficapillus</i>	Red-capped Plover			3/11/2024
	<i>Charadrius veredus</i>	Oriental Plover			1/03/1996
	<i>Chenonetta jubata</i>	Maned Duck			14/07/2024
	<i>Cheramoeca leucosterna</i>	White-backed Swallow			3/11/2024
	<i>Chlidonias hybrida javanicus</i>	Whiskered Tern			9/01/1996
	<i>Chroicocephalus novaehollandiae novaehollandiae</i>	Silver Gull			8/12/2024
	<i>Cincloramphus cruralis</i>	Brown Songlark			11/02/2024
	<i>Cincloramphus mathewsi</i>	Rufous Songlark			8/10/2023
	<i>Circus assimilis</i>	Spotted Harrier			29/06/2024
	<i>Cladorhynchus leucocephalus</i>	Banded Stilt		V	25/04/1998
	<i>Climacteris picumnus picumnus</i>	Brown Treecreeper			14/07/2024
	<i>Colluricincla harmonica</i>	Grey Shrikethrush			27/09/2023
	<i>Colluricincla harmonica harmonica</i>	Grey Shrikethrush (eastern SA)			14/07/2024
	<i>Columba livia</i>	Feral Pigeon			15/08/2024
	<i>Coracina maxima</i>	Ground Cuckooshrike			11/09/2007
	<i>Coracina novaehollandiae</i>	Black-faced Cuckooshrike			3/11/2024
	<i>Corcorax melanorhamphos</i>	White-winged Chough		R	26/05/2020
	<i>Corvus bennetti</i>	Little Crow			27/10/2019
	<i>Corvus coronoides</i>	Australian Raven			6/12/2022
	<i>Corvus coronoides coronoides</i>	Australian Raven (YP, eastern SA, KI)			8/12/2024
	<i>Corvus mellori</i>	Little Raven			8/12/2024
	<i>Corvus sp.</i>	Ravens, Crows			17/10/2008
	<i>Coturnix pectoralis</i>	Stubble Quail			5/06/2019
	<i>Cracticus torquatus leucopterus</i>	Grey Butcherbird			3/11/2024
	<i>Cygnus atratus</i>	Black Swan			11/02/2024
	<i>Dacelo novaeguineae novaeguineae</i>	Laughing Kookaburra			14/04/2025
	<i>Daphoenositta chrysoptera pileata</i>	Black-capped Sittella			25/05/2020
	<i>Dicaeum hirundinaceum hirundinaceum</i>	Mistletoebird			8/12/2024
	<i>Dromaius novaehollandiae</i>	Emu	ssp	ssp	9/10/2022

Class	Species Name	Common Name	EPBC Act	NPW Act	Most Recent Obs.
	<i>Dromaius novaehollandiae novaehollandiae</i>	Emu			3/11/2024
	<i>Drymodes brunneopygia</i>	Southern Scrub Robin			12/04/2021
	<i>Egretta garzetta nigripes</i>	Little Egret		R	11/02/2024
	<i>Egretta novaehollandiae</i>	White-faced Heron			3/11/2024
	<i>Elanus axillaris</i>	Black-shouldered Kite			27/02/2024
	<i>Elseynoris melanops</i>	Black-fronted Dotterel			14/07/2024
	<i>Eolophus roseicapilla</i>	Galah			27/09/2023
	<i>Eolophus roseicapilla albiceps</i>	Galah (most of SA)			8/12/2024
	<i>Epthianura albifrons</i>	White-fronted Chat			16/06/2024
	<i>Epthianura aurifrons</i>	Orange Chat			13/09/2007
	<i>Epthianura tricolor</i>	Crimson Chat			21/10/2020
	<i>Erythrogonyx cinctus</i>	Red-kneed Dotterel			18/06/2023
	<i>Eurostopodus argus</i>	Spotted Nightjar			14/12/2024
	<i>Falco berigora berigora</i>	Brown Falcon			3/11/2024
	<i>Falco cenchroides cenchroides</i>	Nankeen Kestrel			8/12/2024
	<i>Falco longipennis murchisonianus</i>	Australian Hobby			11/02/2024
	<i>Falco subniger</i>	Black Falcon		R	19/05/2024
	<i>Falcunculus frontatus frontatus</i>	Eastern Shrike-tit		R	8/07/1999
	<i>Fulica atra australis</i>	Eurasian Coot			29/07/2005
	<i>Gavicalis virescens</i>	Singing Honeyeater			8/08/2024
	<i>Gavicalis virescens forresti</i>	Singing Honeyeater (northern SA)			8/12/2024
	<i>Gavicalis virescens sonorus</i>	Singing Honeyeater (EP, YP, FR, MN, AP, MM, coastal SE)			8/12/2024
	<i>Gelochelidon nilotica affinis</i>	Gull-billed Tern			11/02/2024
	<i>Geopelia cuneata</i>	Diamond Dove			12/10/2020
	<i>Geopelia placida placida</i>	Peaceful Dove			14/07/2024
	<i>Gliciphila melanops</i>	Tawny-crowned Honeyeater			13/11/2022
	<i>Glossopsitta concinna</i>	Musk Lorikeet			3/11/2024
	<i>Grallina cyanoleuca cyanoleuca</i>	Magpie-lark			8/12/2024
	<i>Gymnorhina tibicen</i>	Australian Magpie			6/12/2022
	<i>Gymnorhina tibicen telonocua</i>	White-backed Magpie (EP, YP)			8/12/2024
	<i>Gymnorhina tibicen tibicen</i>	Black-backed Magpie (NE, LNE)			8/12/2024
	<i>Haematopus fuliginosus fuliginosus</i>	Sooty Oystercatcher		R	31/10/1999
	<i>Haematopus longirostris</i>	Pied Oystercatcher		R	8/12/2024
	<i>Haliastur sphenurus</i>	Whistling Kite			19/05/2024
	<i>Hieraaetus morphnoides</i>	Little Eagle		V	13/12/2023
	<i>Himantopus leucocephalus</i>	Pied Stilt			30/08/2007
	<i>Hirundo neoxena neoxena</i>	Welcome Swallow			8/12/2024
	<i>Hydroprogne caspia</i>	Caspian Tern			8/12/2024
	<i>Hylacola pyrrhopygia</i>	Chestnut-rumped Heathwren	ssp	ssp	24/11/1999

Class	Species Name	Common Name	EPBC Act	NPW Act	Most Recent Obs.
	<i>Hylacola pyrrhopygia pedleri</i>	Chestnut-rumped Heathwren (southern Flinders Ranges)		V	24/08/2025
	<i>Lalage tricolor</i>	White-winged Triller			25/10/2023
	<i>Larus pacificus georgii</i>	Pacific Gull			3/11/2024
	<i>Malacorhynchus membranaceus</i>	Pink-eared Duck			18/06/2023
	<i>Malurus assimilis assimilis</i>	Purple-backed Fairywren			8/12/2024
	<i>Malurus leucopterus leuconotus</i>	White-winged Fairywren			8/12/2024
	<i>Malurus sp.</i>	fairywrens			8/06/2023
	<i>Malurus splendens</i>	Splendid Fairywren			27/06/1996
	<i>Malurus splendens callainus</i>	Turquoise Fairywren (NW, northern EP)			4/12/2007
	<i>Manorina flavigula</i>	Yellow-throated Miner (complex)	ssp	ssp	6/12/2022
	<i>Manorina flavigula flavigula</i>	Yellow-throated Miner (central eastern, mid-North, YP, FR)			3/11/2024
	<i>Manorina flavigula wayensis</i>	Yellow-throated Miner (northern and western)			8/12/2024
	<i>Melanodryas cucullata westralensis</i>	Hooded Robin (EP, NW)			12/09/2007
	<i>Melithreptus brevirostris</i>	Brown-headed Honeyeater	ssp		27/09/2023
	<i>Melithreptus brevirostris leucogenys</i>	Brown-headed Honeyeater (EP)			19/05/2024
	<i>Melithreptus brevirostris pallidiceps</i>	Brown-headed Honeyeater (MLR, MM)			17/07/2022
	<i>Melopsittacus undulatus</i>	Budgerigar			17/09/2023
	<i>Merops ornatus</i>	Rainbow Bee-eater			8/12/2024
	<i>Microcarbo melanoleucos melanoleucos</i>	Little Pied Cormorant			3/11/2024
	<i>Microeca fascinans</i>	Jacky Winter		ssp	25/05/2020
	<i>Microeca fascinans assimilis</i>	Jacky Winter (NW, EP, FR, LNE, MM)			14/07/2024
	<i>Milvus migrans affinis</i>	Black Kite			8/08/2024
	<i>Mirafrja javanica</i>	Horsfield's Bush Lark			19/11/2018
	<i>Neophema chrysostoma</i>	Blue-winged Parrot	VU	V	13/04/2006
	<i>Neophema elegans elegans</i>	Elegant Parrot		R	16/06/2024
	<i>Neophema sp.</i>	Neophema parrots			17/10/2008
	<i>Neopsephotus bourkii</i>	Bourke's Parrot			10/09/2007
	<i>Ninox boobook</i>	Australian Boobook			13/04/2006
	<i>Northiella haematogaster</i>	Eastern Bluebonnet			29/07/2005
	<i>Northiella haematogaster haematogaster</i>	Eastern Bluebonnet (eastern and central SA)			16/07/2023
	<i>Numenius madagascariensis</i>	Far Eastern Curlew	CR	E	3/11/2024
	<i>Numenius phaeopus variegatus</i>	Whimbrel		R	14/03/2021
	<i>Nymphicus hollandicus</i>	Cockatiel			11/02/2024
	<i>Ocyphaps lophotes lophotes</i>	Crested Pigeon			8/12/2024
	<i>Oreica gutturalis</i>	Crested Bellbird			6/12/2022

Class	Species Name	Common Name	EPBC Act	NPW Act	Most Recent Obs.
	<i>Pachycephala fuliginosa fuliginosa</i>	Western Whistler			16/07/2023
	<i>Pachycephala inornata</i>	Gilbert's Whistler		R	16/07/2023
	<i>Pachycephala rufiventris rufiventris</i>	Rufous Whistler			14/07/2024
	<i>Pardalotus punctatus</i>	Spotted Pardalote			13/04/2006
	<i>Pardalotus striatus</i>	Striated Pardalote			17/09/2023
	<i>Pardalotus striatus substriatus</i>	Striated Pardalote			3/11/2024
	<i>Parvipsitta porphyrocephala</i>	Purple-crowned Lorikeet			8/12/2024
	<i>Passer domesticus domesticus</i>	House Sparrow			8/12/2024
	<i>Pedionomus torquatus</i>	Plains-wanderer	CR	E	28/10/1995
	<i>Pelecanus conspicillatus</i>	Australian Pelican			3/11/2024
	<i>Peltohyas australis</i>	Inland Dotterel			28/10/1995
	<i>Petrochelidon ariel</i>	Fairy Martin			8/12/2024
	<i>Petrochelidon nigricans</i>	Tree Martin			18/04/2022
	<i>Petrochelidon nigricans neglecta</i>	Tree Martin (all of SA)			3/11/2024
	<i>Petroica boodang boodang</i>	Scarlet Robin		R	16/02/2025
	<i>Petroica goodenovii</i>	Red-capped Robin			11/09/2025
	<i>Phalacrocorax carbo</i>	Great Cormorant			8/12/2024
	<i>Phalacrocorax sulcirostris</i>	Little Black Cormorant			3/11/2024
	<i>Phalacrocorax varius hypoleucos</i>	Australian Pied Cormorant			11/02/2024
	<i>Phaps chalcoptera</i>	Common Bronzewing			3/11/2024
	<i>Phaps elegans elegans</i>	Brush Bronzewing			5/06/2019
	<i>Phaps histrionica</i>	Flock Bronzewing		R	7/09/2013
	<i>Phylidonyris novaehollandiae</i>	New Holland Honeyeater			8/08/2005
	<i>Phylidonyris novaehollandiae novaehollandiae</i>	New Holland Honeyeater (mainland SA)			17/07/2022
	<i>Platycercus elegans</i>	Crimson Rosella	ssp		18/04/2022
	<i>Platycercus elegans subadelaidae</i>	Adelaide Rosella (southern FR)			14/07/2024
	<i>Podargus strigoides</i>	Tawny Frogmouth			20/10/2019
	<i>Poliiocephalus poliocephalus</i>	Hoary-headed Grebe			3/11/2024
	<i>Pomatostomus superciliosus</i>	White-browed Babbler			8/08/2024
	<i>Pomatostomus superciliosus superciliosus</i>	White-browed Babbler (southern SA)			8/12/2024
	<i>Pomatostomus temporalis</i>	Grey-crowned Babbler		ssp	19/10/2014
	<i>Psephotellus varius</i>	Mulga Parrot			19/05/2024
	<i>Psephotus haematonotus</i>	Red-rumped Parrot			29/07/2005
	<i>Psephotus haematonotus haematonotus</i>	Red-rumped Parrot (eastern SA except NE)			14/07/2024
	<i>Psophodes cristatus</i>	Chirruping Wedgebill			8/12/2024
	<i>Ptilotula ornata</i>	Yellow-plumed Honeyeater			3/11/2024
	<i>Ptilotula penicillata</i>	White-plumed Honeyeater			27/09/2023
	<i>Ptilotula penicillata leilavalensis</i>	White-plumed Honeyeater (NW, northern EP, NE)			8/12/2024
	<i>Ptilotula plumula</i>	Grey-fronted Honeyeater			20/05/2023

Class	Species Name	Common Name	EPBC Act	NPW Act	Most Recent Obs.
	<i>Ptilotula plumula graingeri</i>	Grey-fronted Honeyeater (FR, MN, LNE, MM)			13/11/2022
	<i>Purnella albifrons</i>	White-fronted Honeyeater			8/12/2024
	<i>Pyrrholaemus brunneus</i>	Redthroat			8/12/2024
	<i>Rhipidura albiscapa</i>	Grey Fantail			16/04/2022
	<i>Rhipidura albiscapa alisteri</i>	Grey Fantail (southern SA)			19/05/2024
	<i>Rhipidura leucophrys leucophrys</i>	Willie Wagtail			8/12/2024
	<i>Smicronis brevirostris</i>	Weebill			27/09/2023
	<i>Smicronis brevirostris occidentalis</i>	Weebill (Yellabinna, Gawler Ranges, EP, YP, southern FR, MN, MLR, MM)			3/11/2024
	<i>Spatula rhynchotis</i>	Australasian Shoveler		R	29/07/2005
	<i>Spilopelia chinensis</i>	Spotted Dove			8/12/2024
	<i>Stagonopleura guttata</i>	Diamond Firetail	VU	V	14/07/2024
	<i>Sternula nereis nereis</i>	Fairy Tern	VU	E	14/03/2021
	<i>Stictonetta naevosa</i>	Freckled Duck		V	20/09/2001
	<i>Stiltia isabella</i>	Australian Pratincole			23/12/2003
	<i>Strepera versicolor</i>	Grey Currawong		ssp	27/09/2023
	<i>Strepera versicolor halmaturina</i>	Black-winged Currawong (KI)			16/07/2023
	<i>Strepera versicolor intermedia</i>	Brown Currawong (Yellabinna, GR, EP, YP)			11/09/2007
	<i>Strepera versicolor melanoptera</i>	Black-winged Currawong (MLR, MM, SE)			13/11/2022
	<i>Struthidea cinerea cinerea</i>	Apostlebird			25/10/2023
	<i>Sturnus vulgaris vulgaris</i>	Common Starling			8/12/2024
	<i>Sugomel niger</i>	Black Honeyeater			25/10/2013
	<i>Tachybaptus novaehollandiae novaehollandiae</i>	Australasian Grebe			14/07/2024
	<i>Taeniopygia guttata castanotis</i>	Zebra Finch			8/12/2024
	<i>Thalasseus bergii cristatus</i>	Greater Crested Tern			3/11/2024
	<i>Threskiornis molucca molucca</i>	Australian White Ibis			8/12/2024
	<i>Todiramphus pyrrhopygius</i>	Red-backed Kingfisher			13/10/2020
	<i>Todiramphus sanctus sanctus</i>	Sacred Kingfisher			3/11/2024
	<i>Tribonyx ventralis</i>	Black-tailed Nativehen			14/07/2024
	<i>Trichoglossus moluccanus moluccanus</i>	Rainbow Lorikeet			14/07/2024
	<i>Tringa nebularia</i>	Common Greenshank	EN		31/10/1999
	<i>Turdus merula merula</i>	Common Blackbird			19/05/2024
	<i>Turnix varius varius</i>	Painted Buttonquail		R	14/07/2024
	<i>Turnix velox</i>	Little Buttonquail			13/09/2007
	<i>Tyto javanica delicatula</i>	Eastern Barn Owl			3/07/2021
	<i>Vanellus miles</i>	Masked Lapwing			18/01/2019
	<i>Vanellus miles miles</i>	Masked lapwing (northern SA)			8/12/2024
	<i>Vanellus tricolor</i>	Banded Lapwing			30/08/2007
	<i>Zosterops lateralis</i>	Silvereye			6/12/2022

Class	Species Name	Common Name	EPBC Act	NPW Act	Most Recent Obs.
	<i>Zosterops lateralis pinarochrous</i>	Silvereye (EP, YP, FR, MLR, MM, SE)			19/05/2024
INVERTEBRATES	AGAONIDAE sp.	n/a			2/02/2024
	AGROMYZIDAE sp.	Family of Leaf-miner fly			2/02/2024
	ANTHRIBIDAE sp.	Family of Fungus Weevil			2/02/2024
	APHELINIDAE sp.	Family of chalcids			2/02/2024
	<i>Apis mellifera</i>	European honey bee			21/10/2022
	<i>Asageninae</i> sp.				3/02/2024
	ASILIDAE sp.	Robber Flies			2/02/2024
	ASTEIIDAE sp.	Asteiid Flies			22/12/2023
	BETHYLIDAE sp.	n/a			2/02/2024
	BOMBYLIDAE sp.	Bee Flies			2/02/2024
	BRACHYCERA sp.	suborder of flies			2/02/2024
	<i>Brachyhesma (Brachyhesma) sulphurella</i>				2/02/2024
	<i>Brachyhesma (Brachyhesma) wyndhami</i>				2/02/2024
	<i>Brachyhesma (Henicohesma) macdonaldensis</i>				2/02/2024
	<i>Brachyhesma</i> sp.	genus of bees			23/12/2021
	BRACONIDAE sp.	family of parasitoid wasps			3/02/2024
	<i>Braunsapis clarissima</i>				3/02/2024
	<i>Braunsapis occidentalis</i>				2/02/2024
	<i>Braunsapis</i> sp.				2/02/2024
	<i>Braunsapis verticalis</i>				3/02/2024
	CALLIPHORIDAE sp.	Blowfly Family			2/02/2024
	<i>Callohesma eustonensis</i>				22/12/2023
	<i>Callohesma flavopicta</i>	n/a			22/12/2023
	<i>Callohesma</i> sp.	genus of Bee			22/12/2023
	<i>Callohesma sulphurea</i>				22/12/2023
	CANACIDAE sp.	Beach Flies, Surf Flies, Surge Flies			2/02/2024
	<i>Cernuella virgata</i>	Vineyard Snail			1/01/2009
	CHALCIDIDAE sp.	family of wasps			2/02/2024
	CHALCIDOIDEA sp.				2/02/2024
	<i>Chimiloides piliferuses</i>				3/02/2024
	CHLOROPIDAE sp.	Eye Gnats			3/02/2024
	CHRYSIDIDAE sp.				2/02/2024
	COCCINELLIDAE sp.	ladybirds			2/02/2024
CRABRONIDAE sp.	n/a			2/02/2024	
<i>Creiss corniculatas</i>	n/a			15/09/2020	
<i>Curculioninae</i> sp.	Weevil			2/02/2024	
DIPTERA sp.	Flies			1/02/2022	
DOLICHOPODIDAE sp.	long-legged flies			2/02/2024	
DROSOPHILIDAE sp.	family of flies			22/12/2023	

Class	Species Name	Common Name	EPBC Act	NPW Act	Most Recent Obs.
	<i>DYTISCIDAE sp.</i>	Predaceous Water Beetles			24/10/2017
	<i>ENCYRTIDAE sp.</i>	family of parasitic wasps			2/02/2024
	<i>EPHYDRIDAE sp.</i>	Brine flies			2/02/2024
	<i>EULOPHIDAE sp.</i>	family of wasps			2/02/2024
	<i>Euphorinae sp.</i>				2/02/2024
	<i>Euryglossa depressa</i>	A short-tongued bee			22/12/2021
	<i>Euryglossa sp.</i>	n/a			19/12/2023
	<i>Euryglossina (Euryglossina) argocephala</i>	n/a			24/11/2022
	<i>Euryglossina (Euryglossina) flavolateralis</i>	n/a			23/11/2022
	<i>Euryglossina (Euryglossina) hypochroma</i>	n/a			22/11/2022
	<i>Euryglossina flaviventris</i>	n/a			24/11/2022
	<i>Euryglossina sp.</i>	n/a			24/11/2022
	<i>Euryglossula aeneocephs</i>				22/12/2023
	<i>Euryglossula fultoni</i>	n/a			19/12/2023
	<i>Exoneurella eremophila</i>	n/a			13/03/2015
	<i>GASTERUPTIIDAE sp.</i>	family of wasps			2/02/2024
	<i>Glycaspis sp.</i>	Psyllid insects			15/09/2020
	<i>HEMIPTERA sp.</i>	n/a			28/12/2021
	<i>Homalictus ctenander</i>	n/a			25/09/2014
	<i>Homalictus holochlorus</i>	n/a			25/09/2014
	<i>Hylaeus (Euprosopis) honestus</i>	species of Yellowfaced Bee			2/02/2024
	<i>Hylaeus (Hylaeteron) sp.</i>				23/12/2023
	<i>Hylaeus (Planihylaeus) sp.</i>				2/02/2024
	<i>Hylaeus (Prosopisteron) sp.</i>				2/02/2024
	<i>Hylaeus (Pseudhylaeus) sp.</i>				2/02/2024
	<i>Hylaeus (Rhodohylaeus) Michener, 1965</i>				2/02/2024
	<i>Hylaeus chlorosomus</i>	n/a			22/12/2023
	<i>Hylaeus desertoris</i>	n/a			25/09/2014
	<i>Hylaeus elegans</i>	n/a			2/02/2024
	<i>Hylaeus euxanthus</i>	n/a			3/02/2024
	<i>Hylaeus lateralis</i>	n/a			13/03/2015
	<i>Hylaeus minusculus</i>	n/a			13/03/2015
	<i>Hylaeus riekianus</i>	n/a			2/02/2024
	<i>Hylaeus sp.</i>	n/a			2/02/2024
	<i>HYMENOPTERA sp.</i>	n/a			14/01/2022
	<i>Hyphesma atromicans</i>	n/a			23/12/2023
	<i>Hyphesma federalis</i>				23/12/2023
	<i>ICHNEUMONIDAE sp.</i>	family of parasitoid wasps			3/02/2024
	<i>Lasioglossum (Chilalictus) bucculum</i>				2/02/2024

Class	Species Name	Common Name	EPBC Act	NPW Act	Most Recent Obs.
	<i>Lasioglossum (Chilalictus) calophyllae</i>	n/a			24/11/2022
	<i>Lasioglossum (Chilalictus) repraesentans</i>	n/a			28/12/2021
	<i>Lasioglossum (Chilalictus) sp.</i>				22/12/2023
	<i>Lasioglossum (Ctenonomia) sp.</i>				2/02/2024
	<i>Lasioglossum (Homalictus) dotatum</i>	Bee			3/02/2024
	<i>Lasioglossum (Homalictus) houstoni</i>				2/02/2024
	<i>Lasioglossum (Homalictus) immaculatum</i>	n/a			2/02/2024
	<i>Lasioglossum (Homalictus) murrayi</i>	n/a			28/12/2021
	<i>Lasioglossum (Homalictus) scrupulosum</i>				2/02/2024
	<i>Lasioglossum (Homalictus) sp.</i>	genus of bees			19/12/2023
	<i>Lasioglossum (Homalictus) sphecodoides</i>	n/a			2/02/2024
	<i>Lasioglossum (Homalictus) urbanum</i>	n/a			24/11/2022
	<i>Lasioglossum biceps</i>	n/a			2/02/2024
	<i>Lasioglossum eremaeae</i>	n/a			25/09/2014
	<i>Lasioglossum erythrurum</i>	n/a			3/02/2024
	<i>Lasioglossum fasciatum</i>	n/a			13/03/2015
	<i>Lasioglossum florale</i>	n/a			23/11/2022
	<i>Lasioglossum greavesi</i>	n/a			25/09/2014
	<i>Lasioglossum hemichalceum</i>	n/a			2/02/2024
	<i>Lasioglossum imitans</i>	n/a			13/03/2015
	<i>Lasioglossum sororculum</i>	n/a			13/03/2015
	<i>Lasioglossum sp.</i>	n/a			22/12/2023
	<i>Lasioglossum speculatum</i>	n/a			3/02/2024
	LAUXANIIDAE sp.	family of flies			2/02/2024
	<i>Leioproctus sp.</i>	genus of bees			2/02/2024
	<i>Lipotriches (Austronomia) sp.</i>				22/12/2023
	<i>Lipotriches australica</i>	n/a			3/02/2024
	<i>Lipotriches flavoviridis</i>	n/a			13/03/2015
	<i>Lithurgus sp.</i>	genus of Bee			28/12/2021
	LONCHAEIDAE sp.	Lance Flies			2/02/2024
	MANTISPIDAE sp.	family of mantis-like lacewings			2/02/2024
	<i>Megachile monkmani</i>	n/a			13/03/2015
	<i>Megachile mundifica</i>	n/a			25/09/2014
	<i>Megachile nigrovittata</i>	n/a			31/01/2022
	<i>Megachile sequior</i>	n/a			13/03/2015
	<i>Megachile sp.</i>	Resin Bee			22/12/2023
	<i>Megatominae sp.</i>				2/02/2024

Class	Species Name	Common Name	EPBC Act	NPW Act	Most Recent Obs.
		Blue-legged King Prawn, Western King Prawn (Aust & Fao)			1/10/2023
	<i>Melicertus latisulcatus</i>				
	<i>Meroglossa setifera</i>				2/02/2024
	<i>Meroglossa sp.</i>	genus of Bee			2/02/2024
	<i>Mordellinae sp.</i>	Dung Chafer Flower Beetle			2/02/2024
	<i>Mythicomyiinae sp.</i>				2/02/2024
	<i>Nitidulidae sp.</i>	n/a			2/02/2024
	<i>NOCTUIDAE sp.</i>	Owlet Moths			2/02/2024
	<i>Pachyprosopis haematostoma</i>	n/a			22/11/2022
	<i>Pachyprosopis xanthodonta</i>	n/a			13/03/2015
	<i>Palaeorhiza sp.</i>				3/02/2024
	<i>Papyrius sp.</i>				2/02/2024
	<i>Paracolletes sp.</i>	genus of Bee			22/11/2022
	<i>PERGIDAE sp.</i>	Sawfly			23/12/2023
	<i>PHLAEOTHRIPIIDAE sp.</i>				2/02/2024
	<i>PHORIDAE sp.</i>	Scuttle Flies			2/02/2024
	<i>PLATYPEZIDAE sp.</i>	Flat-footed Flies			2/02/2024
	<i>PLATYPEZOIDEA sp.</i>	Superfamily of Flies			2/02/2024
	<i>Ponerinae sp.</i>	subfamily of ants			22/12/2023
	<i>Portunus armatus</i>	Australian Blue Swimmer Crab			15/12/2021
	<i>PSYLLIDAE sp.</i>	jumping plant lice or psyllids			15/09/2020
	<i>PSYLLOIDEA sp.</i>	Jumping Plantlice, Lerps			2/02/2024
	<i>PTEROMALIDAE sp.</i>	Parasitoid Wasp (mostly)			3/02/2024
	<i>SALTICIDAE sp.</i>	Jumping Spiders			2/02/2024
	<i>SCIARIDAE sp.</i>	Dark-winged Fungus Gnats			22/12/2023
	<i>SEPSIDAE sp.</i>	Black Scavenger Flies			2/02/2024
	<i>TENEBRIONIDAE sp.</i>	Darkling Beetles			19/12/2023
	<i>Tephritidae sp.</i>	n/a			2/02/2024
	<i>TETRANYCHIDAE sp.</i>	Spider Mites			2/02/2024
	<i>Thyreus waroonensis</i>	n/a			25/09/2014
	<i>TIPHIIDAE sp.</i>	Flower Wasps			3/02/2024
	<i>Tumidihesma sp.</i>				2/02/2024
	<i>VESPIDAE sp.</i>	Potter Wasps, Social Wasps			2/02/2024
	<i>Xanthesma (Xanthesma) argosomata</i>	n/a			23/12/2021
	<i>Xanthesma (Xenohesma) brachycera</i>				23/12/2023
	<i>Xanthesma sp.</i>	n/a			28/12/2021
	<i>Xylariophilus sp.</i>				3/02/2024
MAMMALIA	<i>Austronomus australis</i>	White-striped Free-tailed Bat			23/04/2022
	<i>Canis familiaris (Feral Dog)</i>	Feral Dog			19/11/2018
	<i>Capra hircus</i>	Goat (Feral Goat)			19/09/2024
	<i>Cercartetus concinnus</i>	Western Pygmy-possum			30/04/2024

Class	Species Name	Common Name	EPBC Act	NPW Act	Most Recent Obs.
	<i>Chalinolobus gouldii</i>	Gould's Wattled Bat			25/04/2022
	<i>Chalinolobus morio</i>	Chocolate Wattled Bat			25/04/2022
	<i>Felis catus</i>	Domestic Cat (Feral Cat)			19/11/2018
	<i>Lepus europaeus</i>	European Brown Hare			26/05/2020
	<i>Lepus sp.</i>				2/08/2005
	<i>Macropus (Osphranter) robustus</i>	Euro			14/04/2025
	<i>Macropus (Osphranter) rufus</i>	Red Kangaroo			12/09/2007
	<i>Macropus fuliginosus</i>	Western Grey Kangaroo			14/04/2025
	<i>Macropus sp.</i>				19/11/2018
	<i>Mormopterus planiceps</i>	Southern Free-tailed Bat			25/04/2022
	<i>Mormopterus spp. (species complex) (NC)</i>	Southern Freetail-bats			11/03/1997
	<i>Mus musculus</i>	House Mouse			5/11/2023
	<i>Nyctophilus geoffroyi</i>	Lesser Long-eared Bat			23/04/2022
	<i>Oryctolagus cuniculus</i>	Rabbit (European Rabbit)			8/08/2024
	<i>Ovis aries</i>	Sheep (Feral Sheep)			8/06/2023
	<i>Petrogale xanthopus xanthopus</i>	Yellow-footed Rock-wallaby	VU	V	9/09/2024
	<i>Planigale tenuirostris</i>	Narrow-nosed Planigale			20/10/2014
	<i>Pseudomys bolami</i>	Bolam's Mouse			1/10/2009
	<i>Pteropus poliocephalus</i>	Grey-headed Flying-fox	VU	R	23/12/2024
	<i>Rattus rattus</i>	Black Rat (Ship Rat, Roof Rat)			25/11/1999
	<i>Sminthopsis crassicaudata</i>	Fat-tailed Dunnart			16/10/2020
	<i>Sminthopsis dolichura</i>	Little Long-tailed Dunnart			23/11/1999
	<i>Sminthopsis macroura</i>	Stripe-faced Dunnart			12/10/2020
	<i>Sminthopsis sp.</i>				1/10/2009
	<i>Tachyglossus aculeatus</i>	Short-beaked Echidna	ssp	ssp	6/07/2020
	<i>Trichosurus vulpecula</i>	Common Brushtail Possum		R	30/07/2024
	<i>Vespadelus baverstocki</i>	Inland Forest Bat			18/10/2014
	<i>Vespadelus regulus</i>	Southern Forest Bat			23/11/1999
	<i>Vulpes vulpes</i>	Fox (Red Fox)			30/07/2024
REPTILIA	<i>Anilius bicolor</i>	Dark-spined Blind Snake			22/11/1999
	<i>Anilius bituberculatus</i>	Prong-snouted Blind Snake			21/10/2008
	<i>Aprasia pseudopulchella</i>	Flinders Worm-lizard	VU		21/03/2017
	<i>Brachyuophis australis</i>	Coral Snake			20/10/2014
	<i>Christinus marmoratus</i>	Common Marbled Gecko			6/05/2020
	<i>Cryptoblepharus australis</i>	Inland Snake-eye Skink			16/10/2020
	<i>Cryptoblepharus cf plagioccephalus (NC)</i>	Desert Wall skink			25/11/1999
	<i>Cryptoblepharus pannosus</i>	Ragged Snake-eye Skink			20/10/2014
	<i>Ctenophorus chapmani</i>	Eastern Heath Dragon			14/09/2007
	<i>Ctenophorus cristatus</i>	Crested Dragon			14/09/2007
	<i>Ctenophorus fionni</i>	Eyre Peninsula Dragon			11/09/2007
	<i>Ctenophorus kartiwaru</i>	Red-backed Sand Dragon			1/10/2009
	<i>Ctenophorus modestus</i>	Swift Rock Dragon			20/10/2020

Class	Species Name	Common Name	EPBC Act	NPW Act	Most Recent Obs.
	<i>Ctenophorus nuchalis</i>	Central Netted Dragon			11/09/2007
	<i>Ctenophorus pictus</i>	Painted Dragon			10/11/2020
	<i>Ctenotus olympicus</i>	Saltbush Ctenotus			11/09/2007
	<i>Ctenotus orientalis</i>	Spotted Ctenotus			25/11/1999
	<i>Ctenotus regius</i>	Eastern Desert Ctenotus			18/01/2019
	<i>Ctenotus robustus</i>	Eastern Striped Skink			10/11/2021
	<i>Ctenotus sp.</i>				23/11/1999
	<i>Cyclodomorphus melanops</i>	Spinifex Slender Bluetongue			20/10/2020
	<i>Delma australis</i>	Marble-faced Delma			1/10/2009
	<i>Delma butleri</i>	Unbanded Delma			13/10/2020
	<i>Delma mollerii</i>	Gulfs Delma			25/05/2020
	<i>Delma sp.</i>				24/11/1999
	<i>Demansia cyanochasma</i>	Desert Whipsnake			22/10/2011
	<i>Demansia psammophis</i>	Yellow-faced Whipsnake			17/10/2014
	<i>Diplodactylus furcosus</i>	Ranges Stone Gecko			17/10/2020
	<i>Diplodactylus tessellatus</i>	Tessellated Gecko			17/10/2020
	<i>Diporiphora nobbi</i>	Nobbi Dragon			25/09/2022
	<i>Egernia stokesii</i>	Gidgee Skink			10/10/2019
	<i>Egernia striolata</i>	Tree Skink			19/10/2014
	<i>Eremiascincus richardsonii</i>	Broad-banded Sandswimmer			18/10/2011
	<i>Furina diadema</i>	Red-naped Snake			1/10/2009
	<i>Gehyra lazelli</i>	Southern Rock Gehyra			26/05/2020
	<i>Gehyra sp.</i>				20/10/2008
	<i>Gehyra variegata (NC)</i>	Tree Dtella			21/10/2011
	<i>Gehyra variegata (revised)</i>	Western Tree Gehyra (revised)			17/10/2014
	<i>Gehyra versicolor</i>	Eastern Tree Gehyra			25/05/2020
	<i>Hemiergis decresiensis</i>	Three-toed Earless Skink			20/10/2014
	<i>Heteronotia binoei</i>	Bynoe's Gecko			19/10/2020
	<i>Lampropholis guichenoti</i>	Garden Skink			25/11/1999
	<i>Lerista bougainvillii</i>	Southeastern Slider			25/05/2020
	<i>Lerista edwardsae</i>	Myall Slider			25/08/2023
	<i>Lerista labialis</i>	Eastern Two-toed Slider			1/10/2009
	<i>Lerista timida</i>	Dwarf Three-toed Slider			25/08/2023
	<i>Lialis burtonis</i>	Burton's Legless Lizard			25/01/2022
	<i>Liopholis personata</i>	Flinders Ranges Rock Skink			29/08/2021
	<i>Lucasium byrnei</i>	Gibber Gecko			1/10/2009
	<i>Lucasium damaeum</i>	Beaded Gecko			14/09/2007
	<i>Menetia greyii</i>	Common Dwarf Skink			17/10/2014
	<i>Morelia spilota</i>	Carpet Python		R	22/01/2019
	<i>Morethia adelaidensis</i>	Adelaide Snake-eye			20/10/2008
	<i>Morethia boulengeri</i>	Common Snake-eye			17/10/2020
	<i>Morethia obscura</i>	Mallee Snake-eye			25/11/1999
	<i>Morethia sp.</i>				17/10/2008

Class	Species Name	Common Name	EPBC Act	NPW Act	Most Recent Obs.
	<i>Notechis scutatus</i>	Tiger Snake	ssp		12/11/2022
	<i>Pogona vitticeps</i>	Central Bearded Dragon			9/11/2023
	<i>Pseudechis australis</i>	Mulga Snake			19/03/2023
	<i>Pseudonaja aspidorhyncha</i>	Strap-snouted Brown Snake			19/10/2021
	<i>Pseudonaja modesta</i>	Ringed Brown Snake			30/03/2021
	<i>Pseudonaja nuchalis (NC)</i>	Western Brown Snake			15/10/2005
	<i>Pseudonaja sp.</i>				1/10/2009
	<i>Pseudonaja textilis</i>	Eastern Brown Snake			29/08/2021
	<i>Pygopus schraderi</i>	Eastern Hooded Scaly-foot			20/10/2011
	<i>SCINCIDAE sp.</i>	skinks			12/04/2023
	<i>Simoselaps bertholdi</i>	Desert Banded Snake			18/10/2008
	<i>Strophurus elderi</i>	Jewelled Gecko			21/10/2020
	<i>Strophurus intermedius</i>	Southern Spiny-tailed Gecko			12/12/2022
	<i>Suta suta</i>	Curl Snake			1/10/2009
	<i>Tiliqua occipitalis</i>	Western Bluetongue			15/08/2016
	<i>Tiliqua rugosa</i>	Sleepy Lizard			9/11/2023
	<i>Tiliqua scincoides</i>	Eastern Bluetongue			9/11/2023
	<i>Tympanocryptis tetraporophora</i>	Eyrean Earless Dragon			3/09/2025
	<i>Underwoodisaurus milii</i>	Common Barking Gecko			29/08/2021
	<i>Varanus gouldii</i>	Sand Goanna			11/09/2021
	<i>Varanus sp.</i>	goannas			15/12/2015
	<i>Varanus varius</i>	Lace Monitor		R	18/09/2024